WEATHER FORECAST

Victoria and Vicinity—Fresh southeasterly winds; partly cloudy and mild.

Vancouver and Vicinity—Fresh southeasterly winds; partly cloudy; continuing mild.

West Coast—Fresh to strong southerly winds; partly cloudy and mild.

The Daily Colonist.

(ESTABLISHED 1858)

COLONIST TELEPHONES

Advertising	Empire 4114
Business Office	Empire 4114
Circulation	Garden 1812
Job Printing	Garden 5241
Editorial Rooms	Empire 4111
Social Editor	Empire 3311

NO. 269—SEVENTY-NINTH YEAR | VICTORIA, BRITISH COLUMBIA, SATURDAY, OCTOBER 23, 1937 | TWENTY PAGES

DALE IS SELECTION Victoria Athlete
Chosen on Canada's Track and Field Team for Australian Trip—Page 14

REVIEWS CITY AFFAIRS
Mayor McGavin Discusses Problems in Statement to the Citizens—Page 2

Bennett Claims *CHARGING POLITICS*
Administration Intending Commission Report as Election Issue — Page 3

NINE TEACHERS AND CHILDREN DIE WHEN TRAIN STRIKES BUS

Nineteen Others Injured, Four Critically, as New Streamlined Express Crashes Into Motor Car at Iowa City—Wreckage and Bodies Strewn For Two Blocks Along Tracks

MASON CITY, Ia., Oct. 22 (AP).—A new streamlined Rock Island rocket train crashed into a bus loaded with high school students at the southwest city limits here today, killing nine persons and injuring at least nineteen others, four seriously.

The streamliner, northbound from Kansas City to Minneapolis, struck the bus at a crossing near a brick and tile plant here. The students, all from Renwick, Ia., High School, had been touring Mason City industrial plants all day and were preparing to visit the brick and tile plant.

LIST OF THE DEAD

The dead are:

Rex Simpson, driver of the bus; Miss Dorothy Ross and Loreen Morten, Renwick High School commercial teacher; Don Amossen, Patsy Turner, Norman Eggertt, Lowell Kelling, Jimmy Bell, Albert Siemans, all students.

Continued on Page 2, Column 3

PREMIER HOME FROM THE EAST

Pattullo Says Visit to Ottawa And New York Most Fruitful Journey

Premier Pattullo returned home from Ottawa and New York yesterday afternoon, coming west by train. What the Premier described as "the old Pattullo luck" alone prevented him from being in the airplane which was wrecked near Salt Lake City with a loss of nineteen lives a few days ago. Only a delay in his plans, he said, prevented him from taking passage on the ill-fated air liner.

Mr. Pattullo said that he was kept very busy while in the East carrying out negotiations in many matters affecting the province, but which still have not reached their final stages.

"One thing I can say," the Premier said, "I got very much farther with these matters than ever before."

THE ALASKA HIGHWAY

Regarding the Alaska highway proposal, Mr. Pattullo denied a previous report that he was assured the highway would be constructed. Any such assurance, he said, would be premature. "I have no doubt that in due course the road will be built," he added. "Further than that, one cannot prophesy."

Commenting upon his visit to President Roosevelt and Mrs. Roosevelt at Hyde Park, the Premier stated that he had been shown every courtesy and nothing had been left undone to make his visit a pleasure.

At Ottawa the Premier took up matters concerning unemployment insurance, making decided progress on several problems. It had been necessary, however, for Hon. George S. Pearson, Minister of Labor, to remain for a time to continue negotiations on a number of details.

HULL CONCLUDES CANADIAN VISIT

TORONTO, Oct. 22 (C).—United States and Canada, the "good neighbors," rededicated their friendship today as Washington's goodwill visitor, Cordell Hull, Secretary of State, concluded a brief series of meetings with Canadian governmental leaders in Ottawa and Toronto.

At the University of Toronto, where he received the honorary degree of doctor of laws, Mr. Hull said he was confident the "outraged conscience of mankind will set in motion forces which will create, in the sphere of international relations, unshakeable order based on law."

Early tonight Mr. and Mrs. Hull entrained for Washington.

PAGE DIRECTORY

Comics	Page 17
Culbertson on Bridge	Page 13
Editorials	Page 4
Financial	Page 16
Jane Dixon	Page 17
Radio Programmes	Page 19
Shipping and Travel	Page 5
Social Notes	Page 8
Sport	Pages 14, 15
Theatres	Page 12
Women's Clubs	Page 7
"Unofficial Wife"	Page 20

FRANCO HAS NEW POWER

Victorious Spanish Insurgent Dictator Turns Attention To Eastern Fronts

HENDAYE, Franco-Spanish Frontier, Oct. 22 (AP).—General Franco, armed with more complete power as dictator of insurgent Spain, today turned his attention from the conquered Northwest to the vital Eastern fronts.

While the two-thirds of Spain under his control celebrated the fall of Gijon, Bay of Biscay seaport, and collapse of Government resistance in the Northwest, Franco tightened his hold on the reins.

It was disclosed that the decree setting up the Fascist National Council, announced yesterday, gave General Franco the right to name secretly his own successor as dictator of Spain. It provided all executive power shall be exercised by General Franco and his ministers, of whom he is expected shortly to name ten.

TO BE TRANSFERRED

Insurgent officers said the greater part of nearly 100,000 insurgent troops who have been fighting in Asturias would be transferred soon to the Aragon and Madrid fronts. Only small forces would be left to clean up the conquered Northwest.

General Franco broadcast a declaration that "the Northern front has officially disappeared." Both sides were girding for a death struggle on the Eastern fronts, especially those of Aragon. Fierce fighting was in progress in that region, where a major battle has raged intermittently for two weeks.

Continued on Page 8, Column 5

ISLAND ORE HAS FABULOUS VALUE

Shipment to Tacoma Smelter Contains Thousands of Ounces Gold Per Ton

TACOMA, Oct. 22 (AP).—Quartz ore containing between 1,000 and 4,000 ounces of gold per ton—one of the highest percentages on record here—was being smelted today at the Tacoma smelter.

The ore, a small shipment of 200 pounds, was received from the Nootka-Zeballos Company, operating on the West Coast of Vancouver Island near Nootka.

B. H. Bennets, Tacoma assayer, said the ore was the richest he had seen in fifty years of metallurgical work. At present prices, such ore would be worth from $35,000 to $140,000 a ton.

He did not believe it possible any mine could produce ore of such quality in large quantity.

Ruins in Shanghai After Bomb Attack

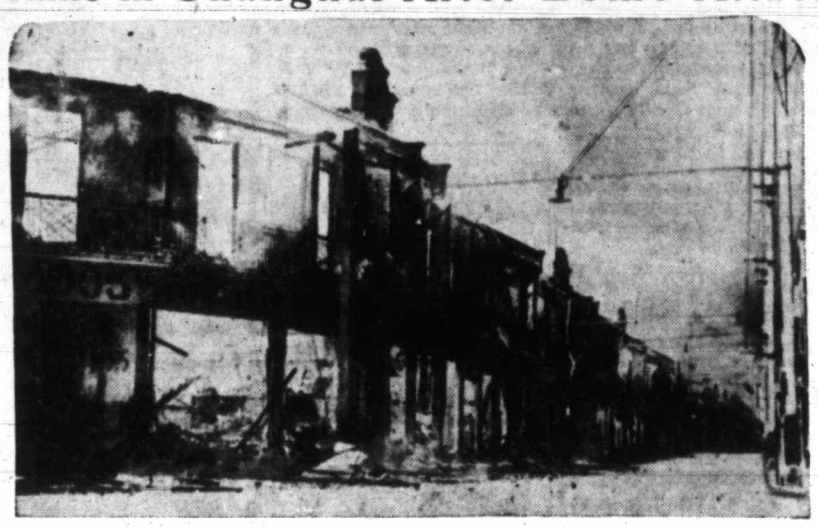

Some Conception of the Destruction and Desolation Wrought by Japanese Bombers, Which Have Taken a Terrific Toll of Damage in Shanghai, Is Given by This Photograph, Showing the Wreckage of a Business Block at a Busy Intersection.

Chinese Taking Offensive With Fiercest Fighting of Conflict Round Shanghai

Strong Forces Converge on Japanese Troop Bases By Five Different Routes—Hospital Ships Leave for Japan Laden With Wounded—Japanese Overtures Rejected by War Lord

Chinese Government Announces Delegates to Brussels Conference

SHANGHAI, Oct. 23 (AP).—A Chinese spokesman declared today that Chinese troops, attacking in concert at many points in the battle for Shanghai, had taken the initiative from the Japanese and threatened to surround their advancing forces.

Determined to save Tazang and their supply lines to Chapei, on the northern border of the International Settlement, large forces of Chinese moved last night into that sector twelve miles to the northwest, where the fiercest battle of the Shanghai conflict is in progress.

CONVERGE ON BASES

By five different routes the Chinese converged on Japanese troop bases to the rear of Wentsaopang Creek, and claimed capture of five villages, including a Japanese supply base at the Temple of the Big Black Prince.

Japanese claims of further progress toward Tazang were partly sub-

Continued on Page 8, Column 8

Albertan Acquitted On Charge of Slow Driving in Ontario

WOODSTOCK, Ont., Oct. 22 (C).—Charles Everhardt, of Alberta, was charged before Magistrate McCrimmon today with driving today too slowly on the highway. Provincial Traffic Officer L. O. Rawlins claimed Everhardt was holding up "half a mile of traffic" by his slow driving on No. 2 Highway. Everhardt protested that his speed was around thirty-five miles an hour, and Magistrate McCrimmon dismissed the charge, declaring that thirty-five miles an hour was not too slow a speed.

Employment Figures Show Improvement

OTTAWA, Oct. 22 (C).—Unemployment and relief are diminishing in Canada at a rate which is a source of satisfaction to the Federal Government. Latest figures compiled by the National Employment Commission and the Department of Labor show substantial decreases in the number of persons receiving relief.

The Labor Department's figures for September showed a total of 132,944 employable persons receiving relief apart from farmers and their dependents. In September, 1936, the total was 206,423. During the Winter it climbed to a high of 260,393 in February and dropped to 181,689 in June and still further to 158,381 in July.

SIR HUBERT WILKINS REACHES CLEVELAND

NEW YORK, Oct. 22 (AP).—Floyd Bennett Field officials said tonight they had received a message from Sir Hubert Wilkins that he had landed at Cleveland, O., tonight.

Wilkins and three companions took off from here this afternoon for Chicago on the first leg of a trip to Alaska to hunt for the missing Russian trans-Polar flyers and meteorological research.

AUSTRALIA TO BALLOT TODAY

Labor Party Must Gain Eleven Seats to Overthrow Coalition Government

SYDNEY, Oct. 22 (CP-Reuters).—A whirlwind Federal election campaign in Australia was brought to a close tonight with statements of confidence from party leaders.

Government supporters claimed a probable victory by a small margin for the coalition headed by Prime Minister Joseph Lyons, but Labor leaders declared the Government was "merely whistling in the dark" and tomorrow's voting would result in John Curtin being installed as Labor Premier.

Labor holds an initial advantage with four acclamations, but the party must gain eleven seats to win control of the House of Representatives.

STANDING AT DISSOLUTION

At dissolution the coalition supporting the Government held forty-seven seats—thirty-two by members of the United Australia party, under Prime Minister Lyons, and fifteen by the Country party, led by Dr. Earle Page. Labor held twenty-seven seats and there was one Independent.

The uncertainty of public opinion in regard to the election was further confused by last-minute Labor charges the Government's defence policy has committed Australia to conscription in case of war.

Prime Minister Lyons closed his campaign with an emphatic denial in which he declared the allegations were "deliberate lies."

CARIBOO LANDMARK PASSES INTO HISTORY

BARKERVILLE, B.C., Oct. 22 (C). An historic landmark of the Cariboo—the Theatre Royal—was being torn down today to make way for a modern structure.

Built by volunteer labor in 1869, following the disastrous fire of September 16, 1868, the building served the community as a fire hall, dance hall and recreation centre for seventy years.

It was also used for funerals. For several years the town's undertaker utilized one of the foyer rooms as a mortuary.

PLUNGED INTO CHASM

TOKIO, Oct. 22 (AP).—Thirty-two Tokio schoolgirls plunged into a chasm in the Kofu Mountain district, northwest of Tokio, today when a bridge collapsed. The death toll was not known.

MEN MOVED TO DEROCHE CAMP

Arrangements Being Made To Care for Single Homeless in Work Scheme

Thirty unemployed men, sentenced to jail terms in Vancouver for obstructing police, were transferred to a detention camp near Deroche, B.C., today, from Oakalla prison. The majority of their sentences had several weeks to run, but the men's term as prisoners may last only a few days.

As the men reached their new prison in the Fraser Valley farming centre, Acting Premier John Hart announced yesterday morning that the Government, in co-operation with Federal officials at Ottawa, had arranged a work scheme to put single homeless men to work.

Mr. Hart said the scheme would embrace all single jobless, including those sentenced to jail when they refused to obey police orders to stop begging on downtown Vancouver streets.

JAILS OVERCROWDED

Decision to move the unemployed to Deroche followed by four days statements by Warden Walter Owen, of Oakalla prison, that his institution had no more room for sentenced unemployed. The Vancouver city jail, too, was overcrowded with jobless.

After yesterday's Cabinet meeting, Mr. Hart made the following announcement:

"The Provincial Government is co-operating with the Dominion and will be in a position to announce a policy which will provide work for single homeless men. The policy will apply to those men who recently obstructed police in Vancouver."

Sources close to the Government said the Government would probably recommend to the Federal Department of Justice that sentences imposed on the unemployed be commuted immediately.

Dog Saves Three as Four Others Drown In Boating Accident

Desperate Battle of Doctor to Save Life of Small Girl Fails—Small Boat Overturns Only Twenty Feet From Shallow Water

PORT COQUITLAM, B.C., Oct. 22 (C).—A brown and white Springer spaniel today saved the lives of three persons in a boating accident which claimed four victims at Pitt Lake, ten miles north of here.

Three men and a four-year-old girl were drowned when Emil Anderson's twelve-foot boat overturned with its eight occupants and sank. Anderson clutched the dog as he struck water and was towed ashore. He seized five-year-old Jacqueline Hayes and pulled her to safety with him.

"Bunnie," the spaniel, hurried back to where the others struggled in ten feet of water. He was clutched by Mrs. Harold Routley, whom he towed to shallow water and safety.

Meanwhile the cries of Mrs. Harold Shoesmith, opposite whose home the accident occurred, brought from the woods Cliff Thompson, a logger.

In a launch, Thompson rescued Mrs. Robert Hayes, mother of Jacqueline.

None of the party could swim the

Continued on Page 2, Column 2

SCHEME FOR NON-INTERVENTION MEETS WITH FRESH DIFFICULTY

Soviet Russia Refuses to Agree to Proposals for Evacuating Foreign Volunteers From Spain—Italy Demands That Acceptance Be Unanimous If She Is to Agree

Italy and Portugal Refuse To Take Reported Figures

LONDON, Oct. 22 (AP).—Great Britain's plan to end foreign intervention in Spain reached new difficulties tonight. Italy, in a stormy session of the non-intervention subcommittee, demanded unanimous acceptance of the proposals to evacuate foreign volunteers from Spain and Soviet Russia refused to agree.

In a wrangle which lasted four hours and nearly ended in complete disagreement of the powers, these developments occurred:

1. Italy reaffirmed agreement to the British plan, but stipulated all other nations on the committee also must agree.

2. Russia refused to agree because the plan proposes that belligerent rights should be granted to Spain's warring parties "after substantial progress is made" in volunteer withdrawals, a step she said she would not consider until all volunteers are withdrawn.

WILL NOT BE BOUND

3. Italy and Portugal stated they could not consider themselves bound by figures of two commissions which the non-intervention committee proposes to send to Spain in order to count the foreign fighters and supervise their evacuation.

No agreement was reached on these three vital points.

The sub-committee, holding its sixty-seventh meeting, finally prepared a series of propositions for inclusion in a draft resolution, which set out the principal points under discussion, and practically the only

Continued on Page 8, Column 7

Japanese Start False Report of Clash in Shanghai

SHANGHAI, Oct. 23 (C).—The commander of the British garrison in the International Settlement today officially denied a report circulated in Tokio that the British defence force here had clashed with Chinese regulars.

Cigarette Sales Show Large Gain

OTTAWA, Oct. 22 (C).—Consumption of cigarettes in Canada for September totaled 627,062,494, and amounted to $2,508,385, according to figures made known by National excise duties collected therefrom Revenue Minister J. L. Ilsley here today. This compared with a consumption of 516,171,573 cigarettes in the same month last year, yielding a revenue of $2,064,840.

Reduction of the excise duty from $6 a thousand to $4 a thousand in October, 1932, has resulted in a steady increase of cigarette consumption, and, despite the lowered duty, an increase in the revenue derived therefrom.

BRITISH HOUSE IS PROROGUED

New Session Will Be Opened Tuesday by His Majesty King George

LONDON, Oct. 22 (C).—The speech from the Throne proroguing Parliament today recorded concern at the development of hostilities in China and noted the Government's efforts to prevent any spread of the Spanish Civil War.

Parliament sat yesterday for the first time following the Summer recess.

The new session will be inaugurated Tuesday, when the King and Queen will drive in state to Westminster to open Parliament, and His Majesty will read to the assembled members of both Houses the Speech from the Throne outlining the Government's policies.

The prorogation speech ended the session opened last November by King Edward VIII. It glanced briefly at the Coronation, the Imperial Conference, the Egyptian Treaty, developments in Spain and the Far East, the progress of rearmament and of Indian autonomy.

ARRESTED FOR GAMBLING

VANCOUVER, Oct. 22 (C).—The Vancouver police gambling squad tonight arrested twenty-three white men in a raid on a Carrall Street establishment in the lower downtown section.

NOTED EDITOR DEAD

PHILADELPHIA, Oct. 22 (AP).—George Horace Lorimer, editor who guided The Saturday Evening Post in its rise from a little-known magazine, died tonight at 8:30 o'clock (P.S.T.). He was sixty-nine.

STREET CARS ARE DEBATED

Aldermen Express Views at Council Meeting—Plebiscite to Be Held

Necessary steps to ascertain the opinion of the electorate next December in regard to buses or street cars here were commenced yesterday afternoon when the City Council passed the following resolution, on recommendation of Alderman Archie Wills' franchise committee:

"That the necessary steps be taken to hold a plebiscite at the next aldermanic election to ascertain the views of the taxpayers on the question of a street car service or a bus service in the city, and that a formal resolution be prepared for this purpose."

SEEK INFORMATION

Alderman John A. Worthington remarked that persons wanted to know whether buses or street cars would prove most beneficial to the city. Alderman Wills replied the plebiscite was for the guidance of next year's council in negotiations for buses or street cars. Alderman James Adam asked which would be the cheaper to users, buses or street cars. Alderman Wills stated he could not answer the question until full information was at hand.

Alderman Edward Williams interjected that the recommendation did not state whether buses were

Continued on Page 8, Column 7

Three Drown When Truck Leaves Dock

CORDOVA, Alaska, Oct. 22 (AP).—Three men drowned near midnight last night when a light grocery delivery truck plunged off the city dock, overturning in about five feet of water.

The victims were:

Ernest Everson, fifty-five, superintendent of the Alaska Glacier Sea Foods Company.

James Dinneen, twenty-two, whose mother was owner of the grocery store.

Gustav Blomgren, forty-five, fish company employee.

The accident was discovered within fifteen minutes and the bodies were quickly recovered.

LATE NEWS BULLETINS

TEXAS RANGERS FIGHTING COTTON RAIDERS

EL PASO, Texas, Oct. 22 (AP).—The international boundary between United States and Mexico bristled with guns tonight as embattled Texas Rangers fought off cotton raiders in a new version of the Southwest's bloody rustlers' wars. Paid riflemen and heavily armed officers patrolled the Rio Grande border ranches, as they did in the days of the cattle wars—but now they're guarding cotton fields.

MORE THAN THIRTY DIE OF POISON

CHICAGO, Oct. 22 (AP). — The American Medical Association stated tonight more than thirty deaths, and possibly thirty-seven, have been verified as having been caused by use of an elixir of sulfanilamide. The most recent deaths, said Dr. Morris Fishbein, editor of The Association Journal, were reported from Mississippi, particularly at Mount Olive and Laurel. Other deaths, he said, were in Indiana, Illinois, Kansas and Oklahoma.

$100,000 FIRE IN HALIFAX BUSINESS DISTRICT

HALIFAX, Oct. 22 (C). — A three-alarm fire that raced tonight through three buildings in the heart of Halifax's Gottingen Street business district in the north end of the city, was reported under control after firemen had battled four hours. No definite estimate of the damage was available, but firemen placed it at approximately $100,000.

JEAN BATTEN LANDS NEAR DAMASCUS

DAMASCUS, Syria, Oct. 22 (CP-Reuters). — Jean Batten, the New Zealand aviator, who has a good chance of smashing the solo flight record from Australia to England, landed at Mezze Airport, near here, today, and planned to continue toward London tomorrow morning.

HAVE CLUE TO VANCOUVER SHOOTINGS

VANCOUVER, Oct. 22 (C).—At least one of Vancouver's mysterious shooting cases was cleared up tonight, as police located a thirteen-year-old boy whom, they said, confessed to firing a .22-calibre rifle near the spot where John Westover, booming ground watchman, reported he had been shot at.

NO GRAFT BUT MONEY WASTED

Justice Lunney's Report on Alberta Road Building Costs Made Public

EDMONTON, Oct. 22 (C).—Finding no sign of graft or wrongful payment of money, Mr. Justice H. W. Lunney in his report on investigation of two Alberta highway projects found negligence, carelessness and unnecessarily expensive road building systems.

The report, which said high costs were a considerable extent due to the direct action of Hon. W. A. Fallow, Minister of Public Works, was issued for publication today by Premier Aberhart.

Commenting on demands for publication of the report although he believed the courtesy of tabling it in the Legislature first should be followed, Premier Aberhart said:

ANSWER TO CHARGES

"I also hope that this release will be a satisfactory answer to those who have charged that I personally have been inclined to assume a dictatorial attitude in this matter and also to those who charged that the Government was seeking to withhold information from the public."

The inquiry was made by Mr. Justice Lunney on appointment by the Alberta Government after J. J. Bowlen, Liberal House leader, had charged excessive costs on sections of the Edmonton-Wetaskiwin and Edmonton-Jasper Highways, embracing works between October 1, 1936, and June 30, 1937, at a total cost of $484,020.39. The inquiry concluded September 10 last.

URGES YOUTH TO STUDY DEPLETION

Conservative Leader Says Young People Can Contribute Much Towards Solution

NORTH VANCOUVER, Oct. 22 (C). Dr. Frank P. Patterson, leader of the Conservative party in British Columbia, tonight urged youth of the province to study and overcome the problem of depletion of natural resources.

Addressing a party rally here tonight, arranged in honor of Conservative members of the Provincial Legislature, Dr. Patterson said timber was a wasting asset, fisheries had been depleted and agricultural land was not being developed properly.

"These are some of the problems that should be studied by our young people, who can contribute so greatly to a successful solution," he said.

Mayor Gives Review Of Council Work on Behalf of Citizens

Andrew McGavin Briefly Recounts Advantages of Debt Refunding Plan and Protection Afforded Bond Holders—Lists Economies Effected

INTRICACIES of the debt adjustment plan, economies effected by the City Council, unemployment relief, B.C. Electric franchise matters and the Saanich water agreement were discussed in a statement on civic affairs made by Mayor Andrew McGavin yesterday.

Mayor McGavin told how interest on city debt and annual sinking fund payments were found to be too great a burden. Unless relief was forthcoming, the city would have been forced to default. After eighteen months of conferences and negotiations, details of a refunding plan were agreed to by the City Council and representatives of the bondholders.

Extension of time on the whole city debt, and a reduction of higher interest rates to 4½ per cent at different dates were provided for in the refunding plan. If consent of 51 per cent of bondholders was obtained, the Provincial Government had promised necessary legislation to make the plan effective. Assurance had been received from financial firms representing bondholders that there would be no difficulty in obtaining consent of the percentage required.

LARGE SAVING

Mayor McGavin stated the total city debt for purposes of refunding was $14,224,000. To take care of sinking fund and interest, the city should have included $1,324,351 in the 1937 budget. With refunding in effect, budget requirements for sinking fund and interest would be approximately $754,206, a difference of nearly $600,000.

For several years the city had been permitted to forego the levy for certain sinking fund requirements and had also been permitted to refund serial debentures maturing annually, in other words leave certain accounts outstanding. But they had to be paid eventually. Refunding meant that the city would be in a position to balance the budget properly each year, include all liabilities, and present a budget within the ability of taxpayers to meet, His Worship continued.

The City Council was satisfied that the refunding plan was advantageous to taxpayers. Although the interest rate of 4½ per cent for the extended period of bonds might seem high, the city was in a position, should it be found that money could be borrowed at a lower rate of interest, to call debentures at any time. Taxpayers were insured against paying any rate higher than 4½ per cent on the extended term of bonds, should interest rates increase.

INFORMATION GIVEN

All holders of city of Victoria bonds should see their banker, bond dealer, or agent, or call at the city comptroller's office in the City Hall, where detailed information on the refunding plan would be gladly given, Mayor McGavin declared.

Collections of current taxes and taxes in arrears were considerably improved over last year. Should collections maintain their present level, estimates for the two items would show an increase of approximately $100,000 at the end of the year.

His Worship said reorganization of the electric light system and a change to electric globes would effect an annual saving of $15,000 in subsequent years. When the council returned School Board estimates for reconsideration, the final result was a reduction of over $28,000. The city's position had been laid before the Provincial Government, and the council was hopeful that some change might be made in the present regulations regarding school administration.

RELIEF DECREASE

Included in the 1937 budget was $100,000 for the city's share of unemployment relief. Care of the unemployed should be a national duty, because no municipality was in a financial position to make proper provision for those who, from time to time, were thrown out of employment, Mayor McGavin asserted. There had been a steady reduction in the number of families on relief, but the number of single persons actually increased, compared with 1936.

Agreements between the city and B.C. Electric regarding power and light, street car transportation, and the Goldstream power plant, would terminate next year. Taxpayers would be asked in the December civic elections whether they wished street cars or buses in the city. Negotiations would be carried on with the company in a friendly spirit, at the same time keeping in mind the interests of citizens, the Mayor said.

A new water agreement with Saanich would shortly demand attention of the council. Statements that the City Council was antagonistic towards its neighbors were absolutely incorrect, declared Mayor McGavin, who considered the fairest way for both parties was to settle the water rate by arbitration.

English Hats

Velours, Fur Felts, Chinchilla Felts, and never-crush fabrics. Just the thing for golf, sports and street wear. All wanted colors. Priced at $3.95 and $6.95

Scurrah's LIMITED
728 YATES STREET

GRANDFATHER CHIME CLOCKS
Mahogany Cases
$125 $175 $195 $250
Terms Arranged
F. W. FRANCIS
1210 DOUGLAS STREET

Coleman & Quaker OIL HEATERS
No Wicks—No Smoke—No Trouble
$69.75 to $128.75
Coast Hardware
1418 Douglas

Lip-Reading
7:30 P.M.
MONDAYS — THURSDAYS
VICTORIA HIGH SCHOOL

PAARL TAWNY
(A light PORT Wine)
MUSCATEL
(A delightful table Wine and an excellent cocktail ingredient)
ONLY 85¢ QUART BOTTLE
Products of CO-OPERATIVE WINE GROWERS ASSOCIATION OF SOUTH AFRICA
This advertisement is not published or displayed by the Liquor Control Board or by the Government of British Columbia.

Paid Brief Business Visit to Victoria

L. R. MACGREGOR

AUSTRALIAN Trade Commissioner to Canada, who was in the city yesterday on a brief business visit. Mr. Macgregor had been visiting the United States, and arrived in Victoria from Seattle on Thursday. He left by yesterday afternoon's boat for Vancouver, en route back to his headquarters in Toronto. Mr. Macgregor had little business to attend to in Victoria. He paid a few calls here before continuing his journey.

BONFIRE PLANS ANNOUNCED

Details Arranged for Hallowe'en Celebrations—Donations Sought

Plans for the Hallowe'en bonfires to be held next Saturday night, October 30, under the sponsorship of the city in collaboration with the various Parent-Teacher Associations, were completed at a representative supper meeting held at the Y.M.C.A. last evening.

Alderman James Adam, who presided, explained that the entertainments were being arranged primarily to give the children a happy time and enable them to celebrate Hallowe'en without damage to property. Thus the children would be kept off the streets, and it was hoped that this year's activities would lead to something bigger in the future.

TREATS FOR CHILDREN

A strong appeal was made by the chairman for donations of apples, peanuts and candy to the various fires, and W. H. Warren, superintendent of parks, announced that the city had decided to give each P.-T.A. $10 to spend as it thought fit in the way of treats for the children.

The importance of parents accompanying their children to see that they went home when the bonfires were over was stressed by the chairman. He stated that the celebrations would be capably supervised, and there would be a fireman, policeman and first aid representative at each bonfire.

Particular emphasis was laid by the chairman upon the restriction that there must be no throwing of firecrackers among the crowd.

COMMUNITY SINGING

Mr. Warren reported that the Y.M.C.A. circus groups 1 and 2 and the boys' band would make a circuit of visits to the different bonfires at scheduled times, and W. Rawson, honorary secretary of the Boy Scouts' Association, Victoria district, intimated that Rovers and older Scoutmasters would go from fire to fire to assist in community singing.

It was agreed that the bonfires should begin at 7:30 p.m., and end, for the older children, at 9:45. Wood will be delivered on the day of the fires.

Mr. Warren submitted a series of suggestions for the entertainments.

DOG SAVES THREE AS FOUR OTHERS DROWN

Continued from Page 1

twenty feet to shallow water. Only the body of five-year-old Marie Routley was recovered by British Columbia Police three hours after the accident.

Hampered by long weeds on the lake-bottom, search parties continued to drag for the bodies of David Henderson and Mansell Reece, of Port Coquitlam, and Joe Fountaine, of the nearby Silver Valley Gun Club.

A faint heartbeat in Marie Routley's body after she was taken from the water caused rescuers to hope that she might be saved.

MAKES VAIN ATTEMPT

Dr. Chipperfield, medical health officer in this Fraser Valley settlement, who was called to Pitt Lake when the accident occurred, injected adrenalin, a heart stimulant, and a moment later heard in his stethoscope a faint beat.

Marie was carried aboard a small launch and the doctor applied artificial respiration as it speeded down the Pitt River. For forty-five minutes the child's heart kept beating—then, only a few minutes from ambulance and respirator, it stopped.

The girl was the daughter of Mr. and Mrs. Harold Routley, of Port Coquitlam.

Police said they thought the small outboard-powered boat in which the party of six was traveling to the northern end of Pitt Lake, might have struck a partly-submerged log or a floating timber.

THIEVES LEAVE LOOT BEHIND AT LADYSMITH

LADYSMITH, Oct. 22.—Thieves broke into the Harlinveaux Store at the Diamond Crossing here during Wednesday night or early Thursday morning, but were apparently disturbed before they could take anything of value.

H. Harlinveaux, the proprietor, discovered the attempted burglary in the morning when he opened the store. A gunny sack filled with a quantity of tobacco, cigarettes and other goods to the value of more than $40 lay on the floor.

NINE KILLED WHEN TRAIN STRIKES BUS

Continued from Page 1

All the nineteen injured were in hospitals here, except one girl, Pauline Durrett, a student, who evidently was not injured enough to require hospital treatment. She had not been located late tonight, but no fear was held for her safety.

The bodies were badly mangled, and only after M. K. Sperry, Renwick superintendent of schools, arrived here with a group of grief-stricken parents, could complete identification be made.

The streamliner scattered the bus and the children for a distance of two blocks, one of the injured children declared.

Railroad officials in Des Moines confirmed that no one aboard the train was injured. George Simpson, of Des Moines, Ia., was the engineer.

Ambulances and doctors from all Mason City hospitals were called to remove the dead and injured.

Big Y.M.C.A. Circus Is Presented Before Hundreds at Willows

Clowns, Martial Music and Thrilling Outside Performers Combine in Gala Show at the Horse Show Building—Many Colorful Acts

GAILY-PAINTED clowns, martial music, headline slack-wire and hand-balancing artists, and tumblers galore, united in presenting a gala first-night performance of the annual Y.M.C.A. Bingling Bros. Circus, to plaudits and cheers of 1,500 spectators in the Horse Show Building at the Willows, last evening. The big show, more than two hours and a half of thrills and laughs, will be presented again tonight, commencing at 8:15 o'clock.

Outstanding among the numerous acts were those of the Thorsens, Gita and Per, hand-balancers, and Eddie Gross, a tumbling champion and Olympic contestant from the United States.

The Shrine Band, under the direction of Bandmaster James Miller, formed a musical thread that wove the various parts of the programme together in rapid sequence. A military air and color were lent by the presence of the Fifth Regiment drum and bugle corps, that paraded smartly up and down the sawdust ring with a blaring salute to the Y.M.C.A.

VETERAN CLOWNS

Two veteran tumbling experts stole the majority of the laughs in the clown section, which was well looked after by a dozen or more funny men. They were Archie McKinnon and Len Oliver.

The Golden Plaques, featuring a group of Y.M.C.A. athletes, was one of the outstanding features of the circus. Their muscular bodies covered with gold paint, the young men made twelve different poses under a powerful spotlight.

Norval Peterson, the ringmaster, started the show off promptly by introducing "Tarzan and His Gang" from the association's boys' division. The youngsters went through their exercises, to be followed by a comedy wrestling match, with a little rough-house on the side by the assisting clowns.

DRUM AND BUGLE CORPS

Stepping smartly, in their red and blue uniforms, the Fifth Regiment drum and bugle corps was the next feature. They were under the direction of Lieut. T. Marrion.

It is difficult to describe the thrilling performance of the Thorsens, the most outstanding part of their act being a hand-to-hand balance, while Per, the male half of the team, lay on his back on a table and then stood erect holding his partner at arms' length above his head.

Per Thorsen appeared later in the programme, performing on the slack wire. He climaxed this appearance by standing on his hands on the wire, a feat unequaled anywhere on this continent, according to the ringmaster.

Len Oliver presented his "Y" troupe in clever tumbling routines, three sets of tumblers being in motion at once. Following the intermission a pantomime entitled "Up From the Garrett," was given by a group of budding comedians. The Y.M.C.A. senior and junior leaders corps gave splendid demonstrations in team work and precision. The older boys appeared in difficult feats on the springboard and the younger members went through their pyramid drills without a flaw.

TUMBLING EXPERT

With the assistance of Jean Drummond and Joan McKinnon, Eddie Gross, who holds several championships for his tumbling prowess, formed one of the principal acts of the show. His difficult feats of twisting, flipping forward and backward, with a breath-taking climax of a front finp over five men, brought well-deserved cheers from the large crowd. Little Joan McKinnon gave a clever performance on the bounding bed.

Miss Joan Humphries carried off the honors in the musical chairs ride staged by the Victoria Riding Academy.

The grand finale featured Jack Hartree and a troupe of lightning bolas swingers and Per Thorsen against a background of indoor fireworks. A group of young athletes assembled a monster Union Jack as the band played God Save the King.

"But why on earth bring an elephant home?"

"Just for the novelty, my dear."—Smith's Weekly, Sydney.

BACKACHE OFTEN WARNING

Backache may be the first sign of Kidney trouble. When your back aches, look to your kidneys. Don't fail to heed this warning—it is too important. Take prompt action to correct Backache, or its cause. At the first sign of Backache turn confidently to Dodd's Kidney Pills—for over half a century the favorite remedy for Kidney ailments. 107

Dodd's Kidney Pills

Property Owners Of Oak Bay Vote Today on By-Law

VOTING on the by-law to authorize the borrowing of $36,000 by the municipal council to install a fire protection system will take place today in Oak Bay, with one polling place, the Municipal Hall. The voting will be in the council chamber in that hall, and polling will be from 8 a.m. to 8 p.m. R. P. Blandy, municipal clerk, is returning officer. Property owners only are entitled to vote on the money by-law.

C.N.R. DIRECTOR TO VISIT CITY

W. T. Gagnon and G. P. MacLaren, of Montreal, Due Here Tomorrow

VANCOUVER, Oct. 22 (?).—Visiting officials of the Canadian National Railways today were guests of the National Harbor Commission, and were taken on a cruise of Vancouver Harbor aboard the commission's yacht Fispa.

W. T. Gagnon, Canadian National director, of Montreal, will leave tomorrow night, with G. P. MacLaren, general tie and timber agent, Montreal, for Victoria.

R. C. Vaughan, vice-president of the company at Montreal, and J. Y. Murdoch, K.C., director, will entrain some time next week for a visit to Trail.

Yesterday Mr. Murdoch and Mr. Gagnon, who are also directors of the Trans-Canada Air Lines, visited the civic airport and inspected the meteorological and radio departments of the system.

Mr. Gagnon, who was a member of the Godbout Cabinet in Quebec in 1936, is president of Aird & Son Ltd., and Wilfred Gagnon Ltd., shoe manufacturing company, and president of the Canadian Shoe Manufacturers' Association.

COUNCIL PASSES PROPERTY LEASE

Home Oil Distributors, Ltd., to Erect $8,000 Service Station On Douglas Street

In adopting a recommendation of the lands committee yesterday afternoon, the City Council instructed the city solicitor to draw up a twelve-year lease at $1,500 per year for the southwest corner of Fisgard and Douglas Streets, where Home Oil Distributors, Ltd., intends to erect an $8,000 service station.

An offer of $300 from the Aged and Infirm Women's Home for a lot on the north side of Collinson Street, between Blanshard and Quadra Streets, was accepted. An offer of Joseph Lindal and Elmer Haikala to pay $100 for a lot on the south side of David Street was also accepted.

Tenders of J. Arendell to demolish an old house on Gorge Road and another on Courtney Street were accepted. The building inspector was asked to call for tenders to demolish thirteen other dilapidated residences.

An offer of Miss Katharine Wilson to pay $750 for a lot on the south side of Humboldt Street, at Rupert Street, was accepted.

It was decided to repair the Broad Street side cornice on the Duck Block at a cost of $124.50. The property is owned by the city. Albert Parfitt will do the work.

An application of the school board to use two lots at rear of the Scott Block for a playing field was granted.

CHARLES TOOMER TAKEN BY DEATH

Well-Known Resident of East Saanich Road Passes Away In Hospital Here

There passed away at the Royal Jubilee Hospital, yesterday, Charles Edwin Toomer, of East Saanich Road, aged fifty-seven years. He was born in Wells, Somerset, England, and had been living in this province for the past twenty-eight years. He is survived by his widow, Mrs. Louisa Toomer; one daughter, Miss Adelaide Mary Toomer, and one son, Charles John Toomer, all in Saanich.

Mr. Toomer was in charge of the greenhouses at the Dominion Experimental Farm in Saanich. He was vice-president of the Horticultural Society of North Saanich and for eight and a half years was secretary of the North Saanich School Board. He was also choirmaster of St. Andrew's Church, Sidney, and was one of the founders of the Elgar Choir in Sidney.

He went overseas with the 88th Battalion, served in France with the Canadian Motor Machine Gunners Armored Cars and was in Germany with the army of occupation. He was a member of the Canadian Legion, North and South Saanich Branch.

The funeral will be held on Monday, the cortege leaving Hayward's B.C. Funeral Chapel at 2 p.m. and proceeding to St. Andrew's Church, Sidney, where services will be conducted by Rev. T. R. Lancaster, assisted by Rev. J. S. A. Bastin, at 3 o'clock. Interment will be made in Holy Trinity Churchyard.

HOWARD SCOTT LECTURES HERE

Chief of Technocracy Inc., Addresses Large Audience In City Temple

Howard Scott, six feet five inches of technological energy, whose command of modern phraseology and daring utterances surpassed any public speaker in Victoria in a long time, addressed an audience of between 800 and 900 persons that almost filled the City Temple last night. He is the chief of Technocracy, Inc., of New York City, an institution of scientific engineers engaged in the task of preparing the North American Continent for the introduction of a new system, "The Technate of America."

Mr. Scott's approach to the subject of Technocracy was unique and left little to the imagination of the audience. His frequent usage of modern Americanisms added spice to an argument that unless the North American Continent swung into Technocracy, it was "headed for chaos."

SCIENCE OF TECHNOLOGY

His address was divided into two parts, a submission of examples of the application of the science of technology to present-day methods of industry, thereby displacing man power, and a question period. Only in the question period did he deal specifically with the proposed application of Technocracy, a process "for the orderly conversion of extraneous energy of the continent to use by technological science."

He said there were only two classes of society in North America, "chiselers and suckers," who were now engaged in a conflict never before experienced in the history of Canada or the United States. All previous disorders, he declared, were "fights over the division of the benefactions of scarcity—to see who was going to get the lion's share." He said: "You are not going to solve the problem by electing a group of politicians to Parliament, because no political party can deliver the goods of this country. When a political party meets technological advance, such as we now have it, it is like the bull charging a railway engine. The bull had sincerity of purpose, but darn poor judgment."

The meeting was arranged by the Victoria branch and the chairman was O. Corbett.

CAR BARNS ROBBED

NELSON, B.C., Oct. 22 (?). — Thieves gained entrance to the city street car barns here early today, pried open several pillar compartments and escaped with 300 street car tickets and $8 in nickles.

MIGHT BE WELCOME NEWS

Luckless Angler (annoyed by prolonged and persistent attention of youthful audience)—Run away, boy!

Boy—No offence, sir—I was only goin' to tell you my father keeps a fish shop in the High Street.

B.M. Clarke LIMITED 711 YATES STREET also at VANCOUVER, B.C.

CONTINUING OUR GREAT REOPENING EVENT

Sweeping values throughout our new stock of hosiery, lingerie and corsetry.

20% Off Sale of Gresham Hose

Every pair perfect. Full fashioned and pure silk. Not sale hosiery, but our regular stock . . . at 20% reductions.

No. 225, ALL-SILK CREPE—Dainty picot top and reinforced toe. Exquisitely sheer and flawless: Reg. $1.00 — 80c

No. 860, Service Chiffons—Lighter than service, heavier than chiffon, combining beauty of sheerness with practical wear. Reg. 89c — 71c

No. 199, HEAVY SERVICE WEIGHT — Ten-strand, made with lisle garter welt and fine lisle foot, strongly reinforced. Real wearing quality at $1.00. Now — 80c

No. 329, SEMI-SERVICE WEIGHT—Perfect daytime stockings, meeting the demand for smartness plus perfect fit, at an economy price. Reg. 75c. Now — 60c

No. 340, DULL TONE CHIFFONS — Ringless, shadowless, perfect fitting, picot tops, slim cradle feet. Smartly finished French heels. Reg. 75c — 60c

No. 423, THREE-THREAD CHIFFONS—Made on single unit machines that entirely eliminate any ring at the instep. Perfectly fitting and reg. $1.00 — 80c

FLORAL PANTIES
Dainty patterns on grounds of blue, tea rose, Nile and white
49c

BRASSIERES
New styles in lace, brocade satin and broadcloth.
39c 49c 59c

SLIPS
Suede Taffeta Slips, lace trimmed or tailored styles. Real value at — 89c
Baronette Satin and Suede Taffeta Slips. Tailored or lace trimmed with adjustable shoulder straps — $1.00
Brushed Wool Dressing Gowns, satin trimmed and in new shades of Nile and rose — $7.95
Crepe de Chine Slips, lace trimmed or tailored styles. Wonderful fit and wear at — $1.50
Satin Slips, smartly finished. Bias cut and adjustable shoulder slips — $1.95
SNUGGIES—Lisle and cotton, in flesh and white, with vests to match. Each — 39c

FOR GOOD HEALTH

A fine tonic beverage, full bodied and invigorating. Four X Special Brew Cream Stout is sold at all Vendors for the same price as beer.

VANCOUVER BREWERIES LIMITED
VANCOUVER, B.C.

This advertisement is not published or displayed by the Liquor Control Board or by the Government of British Columbia.

SALTSPRING ISLAND FERRY
DAILY SAILINGS
EXCEPT WEDNESDAYS
SCHEDULE EFFECTIVE OCTOBER 1

Lv. Fulford Harbor	8:15 a.m.	4:00 p.m.
Lv. Swartz Bay	9:30 a.m.	5:00 p.m.

Fares
Automobiles (including driver) — 75c to $1.50
Passengers — 25c
Trucks (including driver) — $1.25 to $2.00
Motorcycles (including driver) — 50c

For Further Information and Motor Coach Connections: Phone E 1177 - E 1178

GULF ISLANDS FERRY CO. LIMITED

JEWEL Shortening 11¢ lb. (Limit 2)

O.K. BAKING POWDER 12-oz. tin 12¢

Demerara SUGAR 5-lb. bag 5¢ lb.

D.C.L. MALT 95¢ tin

COX'S Gelatine 14¢ pkt.

Mrs. Mac's Marmalade 4-lb. tin 35¢

COLUMBIA Apricot JAM 4-lb. tin 35¢

ORMOND'S Empress SODAS 17¢ pkt.

FARROW'S Marrowfat PEAS 10¢ pkt.

MATCHES 12 boxes in pkt. 7¢ pkt.

ENGLISH PICKLING SPICE 2 pkts. 5¢

BAMBOO RAKES 2 for 15¢

HEARTH BROOMS 10¢ ea.

Waverley Pure Cocoa 2-lb. tin 23¢

TEA Malkin's Red Label 44¢ lb.

CLO-REX BLEACH 6¢ bot.

MILK ALL BRANDS large tin 2 for 19¢

Shoe Polish Black or Brown 9¢ tin

My-Te-Fine Soap Flakes 9¢ lb.

ROGERS' SYRUP 5-lb. tin 29¢ (Limit 1)

CANDY • DELICATESSEN • TOBACCO • VEGETABLES AND FRUIT

Ray's

GROCERY • CHEESE AND BUTTER • FRESH MEATS • FISH AND POULTRY • TOILETRIES

734 FORT ST.

SATURDAY ONLY

BEEF: POT ROASTS, lb. 12c; BLADE ROASTS, lb.; DEEP SIRLOIN, lb.; RUMP ROASTS, lb.; WING RIB ROASTS, lb. 18c

VEAL: STEAKS, per lb. 15¢; LEGS, per lb. 15¢; RUMPS, per lb. 18¢; LOINS, per lb. 20¢; CHOPS, per lb. 20¢

LAMB: LEGS, per lb. 24¢; LOINS, per lb. 25¢; SHOULDERS, per lb. 15¢; Rolled Shoulders, lb. 22¢; CHOPS, per lb. 22¢

Sirloin Steak, Round Steak 2 lbs. 35¢

Breast of Veal, lb. 10¢; Veal Stew, lb. 8¢

PORK SHOULDER, lb. 15¢; PORK BUTTS, lb. 20¢; PORK LEGS, lb. 23¢

Minced Round Steak, lb.; Corned Beef, lb.; Pickled Tongues, lb. 15c

SAUSAGE MEAT, per lb. 5¢; BEEF SAUSAGE, per lb. 9¢; BEEF LIVER, per lb. 8¢; HAMBURGER, per lb. 7¢

STEAK AND KIDNEY 2 lbs. 25¢

FOWL, per lb. 20¢; CHICKENS, per lb. 30¢

FISH DEPT.: FRESH COD, per lb. 10¢; FRESH COD FILLETS, 2 lbs. 25¢; FRESH SMELTS, per lb. 20¢; FRESH HERRING 3 lbs. 14¢; ROCK COD, per lb. 5¢; FRESH KIPPERS 2 lbs. 25¢; KIPPERED SALMON, per lb. 20¢; SOOKE CRABS, each 20¢; SMOKED FILLETS, per lb. 17¢

FRUIT DEPT.: Large California Grapefruit 6 for 25¢; AUSTRALIAN ORANGES, medium size, dozen 25¢; O.K. McINTOSH RED APPLES 6 lbs. 25¢; KING APPLES 7 lbs. 25¢; SUNKIST LEMONS, dozen 18¢; Large Florida Grapefruit 3 for 25¢; CRISP WHITE CELERY, each 5¢; O.K. Cooking Onions 7 lbs. 25¢; PUMPKIN, SQUASH or VEGETABLE MARROW, lb. 3¢; Large White Cauliflower, each 5¢; Large Savoy Cabbage, each 5¢; SWEET POTATOES 3 lbs. 15¢

BACON: SLICED SIDE BACON, per lb. 29¢; SLICED BACK BACON, per lb. 32¢; WHOLE OR HALF PIECE, per lb. 30¢; SMOKED JOWLS, per lb. 19¢; SMOKED PICNIC SHOULDERS, lb. 17¢

DELICATESSEN: ROASTED CHICKENS, each 70¢; POTATO SALAD 2 lbs. 25¢; CHICKEN PIES 2 for 15¢; COTTAGE CHEESE, per lb. 11¢; PURE MALT VINEGAR, per gallon 65¢; NEW MINCEMEAT 2 lbs. 19¢

BUTTER FIRST GRADE, per lb. 33¢ 3 lbs. 97¢

Correcting Wrong Price of Butter, Appearing in Times Ad. October 22

CHEESE Canadian Mild, lb. 17¢; Canadian Medium, lb. 23¢

EGGS Grade "A" Pullets, dozen 30¢

PRIME ENGLISH STILTON CHEESE, per lb. 65¢

CANDY: FRESH LICORICE ALL-SORTS, lb.; SCOTCH MINTS, lb.; PEANUT BRITTLE, lb.; MINT HUMBUGS, lb.; CLEAR FRUITS, lb. 15c; HALLOWE'EN GUM DROPS, lb.; HALLOWE'EN JELLY BEANS, lb.; HALLOWE'EN ORANGE KISSES, lb. 17c; CLEEVE'S ENGLISH TOFFEES, lb. 19¢

SMOKE SHOP: RAY'S SPECIAL PIPE TOBACCO, ½-lb. pkt. 35¢; ARCHER FINE CUT, ½-lb. tin 50¢; MASTER MASON, 10's (discontinued line) 8¢; ARCANA FRENCH BRIAR PIPES, Regular $1.00, each 49¢; CIGARETTE TUBES, 500 in pkg. 30¢; SOLID LEATHER ZIPPER POUCHES, each 39¢; LIGHTERS, plain and fancy, each 15¢; RAZOR BLADES (fit any double-edged razor) at 20 for 20¢; SPEARMINT GUM 3 pkgs. 7¢

FLOUR ROBIN HOOD: 7-lb. bag 33¢; 24-lb. bag $1.15; 49-lb. bag $2.29

FLOUR FIVE ROSES: 7-lb. bag 35¢; 24-lb. bag $1.24; 49-lb. bag $2.35

SPECIALS: MECCA OINTMENT, 25c size, Special 19¢; A.S.A. HEADACHE TABLETS, bottle of 100, Special 29¢; KLEENEX, Special, 200's 17¢ and 500's 39¢; MALT EXTRACT WITH COD LIVER OIL, 2-lb. jar 62¢; VACUUM BOTTLES, guaranteed, Complete 28¢; EPSOM SALTS, medicinal, 1 lb. 5¢; BORDEN'S CHOCOLATE MALTED MILK, 16-oz. tin 35¢; PURE SURGICAL ABSORBENT COTTON, 2-oz. roll 11¢; SEIDLITZ POWDERS, regular size, Special, per pkg. 9¢; PURE CONDE CASTILE SOAP, 10c bars, Special 4 for 25¢; WHITE PINE AND TAR, 25c bottles, Special 14¢; PURE HALIBUT LIVER OIL CAPSULES, 50's, Special 79¢; ADHESIVE TAPE, ½ inch x 1 yard, Special 4¢; CANADIAN TOOTH BRUSHES, regular 23c, Special 14¢; FOCUSSING FLASHLIGHTS, complete with batteries 39¢; RUBBER IRONING CORDS, 60c value, Special 43¢; FLASHLIGHT BATTERIES, guaranteed, Special 2 for 9¢

BARCO SLICED PINEAPPLE; CLOVER LEAF PILCHARDS; GARDEN CITY PUMPKIN; ORCHARD CITY PEAS; GREEN CUT BEANS 2 TINS FOR 15c

FLOUR MASTER BAKER: 7-lb. bag 32¢; 24-lb. bag $1.05; 49-lb. bag $2.10; SILVER KING PASTRY FLOUR, 5-lb. bag 18¢

SUGAR B.C. GRANULATED: 2-lb. bag 14¢; 5-lb. bag 34¢; 10-lb. bag 67¢; 20-lb. bag $1.28; Icing Sugar, lb. 8¢

DOG FOOD Pard, K-9 or Best Yet 3 tins 25¢

My-Te-Fine BIRD SEED 10¢ lb.

PRUNES Santa Clara 3 lbs. 19¢

JIFFY Cooked Dinners 3 tins 25¢

Lifebuoy SOAP 2 for 13¢ (Limit 4)

G P. & G. Soap, 1 Mesh Cloth; all for 23¢

Reckitt's BLUE 2 pkts. 11¢

Spring Clothespins 3 doz. 11¢

Steel Wool 2 pkts. 9¢

ROYAL CROWN CLEANSER 3¢ tin (Limit 3)

My-Te-Fine BLACK PEPPER ½-lb. pkt. 10¢

PEACHES 10¢ tin

Berryland PEARS 10¢ tin

NABOB Asparagus Tips and Ends 10¢ tin

TUNA FLAKES, ½'s 10¢ tin

Campbell's Spaghetti 3 tins 25¢

Jameson's COFFEE 33¢ lb.

BLACK TEA 32¢ lb.

Windsor SALT, 1½'s 3¢ pkt.

My-Te-Fine PURE MUSTARD ½-lb. pkt. 15¢

SARDINES Brunswick 4¢ tin

PORK AND BEANS 16-oz. tin 3 for 20¢

RICE 5¢ lb.

NABOB TOMATO JUICE 4¢ tin (Limit 4)

Charges Government Plans to Use Report As Election Feature

Conservative Leader Critical of Rowell Commission—Says Constitution Should Be Amended By Conference of All Political Parties

BRANDON, Oct. 22 (C.)—Rt. Hon. R. B. Bennett, Federal Conservative party leader, tonight criticized the personnel and representative quality of the Rowell Royal Commission on Dominion-provincial relations and charged the Liberal Government was "passing the buck" to the commission in order to use the report as an election issue.

The Canadian Constitution instead should be considered with a view to amendment by a conference of all Canadian political parties to be held next Summer, he said, speaking here at the Manitoba Conservative Association's annual meeting.

Problems associated with tariffs, mining industry and wheat came within the scope of the Conservative leader's speech.

NOT REPRESENTATIVE

He said the commission does not represent the Canadian people.

"It is a question for statesmen to consider—the representatives of the people—if we are going to make a basic change in our constitution," he said. "You must have debate and compromise as we did before the British North America Act was drawn up. We want a conference because by a conference we were born.

"No Government has ever dared to appoint an irresponsible commission to change the basis of our constitution. Is there a Conservative one it? A Co-operative Commonwealth Federation representative? A United Farmer? No one but a pack of Grits."

Following up a charge made by J. G. Diefenbaker, Saskatchewan Conservative leader, at a dinner that Hon. J. G. Gardiner, Federal Minister of Agriculture, was attempting "to build a political machine on the basis of relief administration in Saskatchewan," Mr. Bennett said:

FOR POLITICAL MACHINE

"Concerning relief in Saskatchewan, money is being given by the people of Canada and being used to create a great political machine. How long can democratic government last with that sort of thing?"

Defending his stand on the United States trade agreement which he said the Conservative Government attempted to negotiate during its 1930-1935 term, Mr. Bennett said that "in all conscience I could not accept the United States proposals and I still stand by that opinion."

The Liberal budget of 1936 which provided that mines would not have taxes increased during the life of the present Government was assailed.

"I proposed we should take a certain per cent of their profits," the Opposition Leader stated. "The mining industry told me where to get off at and I got off alright."

H. E. WINCH SAYS SITUATION GRAVE

Leader of C.C.F. Attributes Influx Of Prairie Unemployed as Factor in Trouble

Among the early arrivals in the capital for the opening of the Legislature next week is Harold E. Winch, M.P.P. for Vancouver-East, leader of the C.C.F. contingent of the House. He is making arrangements for a spirited opposition during the coming session.

Speaking of the labor troubles in Vancouver, Mr. Winch attributes the present revival of outbreaks by the unemployed, as directly due to the reducing of the allowance for a family where the head is unemployed to $44 a month. This, he says, is insufficient upon which to keep a family, but is the arbitrary rate fixed by the authorities irrespective of the size of the family.

To add to the trouble in Vancouver is the influx of Prairie families who have poured into that city for the Winter. Houses cannot be obtained, says Mr. Winch, and the situation is extremely serious.

Pioneer Company Planning Line to Yukon Territory

VANCOUVER, Oct. 22 (C.)—W. A. Rundle, traffic manager of the Vancouver Board of Trade, told the Transportation and Customs Bureau at a luncheon meeting today that Canadian Airways, Limited, planned inauguration of a direct air service from Vancouver to the Yukon before next Spring.

Mr. Rundle said the route would pass through Prince George, in Central British Columbia.

FIRST AID CLASSES TO BE HELD AT LADYSMITH

LADYSMITH, Oct. 22.—A preliminary meeting held here Wednesday evening formed a local branch of the St. John Ambulance Association, and decided to hold first aid classes during the Winter term.

Nearly forty members were enrolled for the classes. Dr. D. P. Hanington, of Ladysmith, will deliver the lectures. A further meeting will be held next Wednesday to arrange a suitable schedule for classes and probably appoint assistants in demonstrational work.

LORD KNOLLYS TO VISIT CITY

Former Attendant of Royalty Arrives Today for Short Stay in Victoria

Viscount Knollys, former page of honor to two kings of England, was expected to arrive in Victoria from Vancouver early this morning on a brief business and pleasure visit to Vancouver Island. He is accompanied by Lady Knollys.

Lord Knollys is managing director of the Employers' Liability Assurance Corporation, Ltd., London, and is at present touring Canada. Mr. Marshall, Montreal, assistant general manager of the company for Canada, is traveling with Lord and Lady Knollys.

Formerly a captain of the 16th Battalion, London Regiment (T.A.) and of the R.A.F., Lord Knollys served in the Great War from 1914 to 1918, and has the Order of the Crown of Belgium and the Croix de Guerre. He was page of honor to King Edward VII from 1904 to 1910, and attended King George V in a similar capacity in 1910 and 1911. Born in 1895, he succeeded his father as second Viscount Knollys in 1924, and in 1928 married a daughter of Sir Stuart Auchincloss Coats, Bart., Private Chamberlain of the Sword and Cape to Pope Pius XI, and formerly to Pope Benedict XV.

Lord and Lady Knollys are enthusiastic about fishing and intend to visit Cowichan today, returning to the city this evening. They will leave tomorrow afternoon for Seattle and will travel through the United States en route back to England.

SYNOD TO MEET IN VANCOUVER

Mt. Pleasant Presbyterian Church Will Be Scene of 1938 Sessions

Covering various activities in the province, reports of several committees were received by the Synod of British Columbia of the Presbyterian Church in Canada at the concluding session, held in St. Andrew's Presbyterian Church yesterday morning. The synod then adjourned to meet on the second Tuesday in October, 1938, at Mount Pleasant Presbyterian Church, Vancouver.

Fitting reference was made to the death during the past year of Rev. A. E. Vert, Vancouver; Rev. Donald A. McKenzie, Vancouver, and Noble Binns, Trail.

The budget and stewardship committee report was given by W. C. Gordon, Vancouver, who stated that the 1937-38 allocation by the General Assembly of the Presbyterian Church in Canada for the whole Province of British Columbia was $15,000. All congregations were urged to do their utmost to attain the objective of the allocation.

HOME TRAINING

The report of Sabbath schools and young people's societies was given by Rev. J. McLean-Bell, North Vancouver, convener, who stressed the importance of religious training in the home, where the foundation of character was laid. The church and the home should co-operate in the religious training of the child, because both were teaching and training agencies, he said.

Mr. McLean-Bell spoke of the value of the cradle roll and home department in bringing the homes of the people into closer co-operation with the church. Teacher training classes were strongly recommended, either in individual congregations or groups of churches. Summer camps and vocational Bible schools had proved a great success in the synod, and the continuation of them was strongly recommended.

CITIZENSHIP AIM

The importance of keeping in touch with young people who leave their homes to locate in other parts of the province was stressed, as was also the value of missionary training in Sabbath schools, and the training of the pupils for social obligations so that they might become good citizens. Emphasis was laid upon the need for total abstinance.

The pensions fund report, given by D. Sutherland, Victoria, showed the fund to be in sound condition. All ministers were urged to connect themselves with the fund, as the best form of insurance for their wives and families upon their retirement.

NOTE OF EVANGELISM

Rev. R. C. Acheson, Vancouver, submitted the report of the committee on church life and evangelism, stating that the church had been stressing the note of evangelism in all the different departments of its work. Several special efforts had been put forward during the year in evangelical work.

Resolutions of sympathy in illness were passed to Rev. Dr. R. J. Douglas, New Westminster; Rev. Dr. Duncan Campbell, New Westminster, and Rev. Gardner Dickie, Kamloops.

Rev. D. A. Smith, Vancouver, moderator, thanked the court for its co-operation with him during the sessions of the synod.

DISCUSS RADIO IN CRIME WORK

Reeves and Commissioners Of Three Municipalities Attend City Meeting

Police radio equipment moved a step nearer for the city and adjacent districts yesterday afternoon, during a conference of Greater Victoria reeves and police commissioners in Chief Thomas Heatley's office. Mayor Andrew McGavin presided.

Present, besides the Mayor and Chief, were: Judge H. H. Shandley and Magistrate Henry C. Hall, representing the city; Reeve Alex Lockley and Commissioner Charles Haithwaite, Esquimalt; Reeve William Crouch, Commissioners A. E. Scaife and L. W. Goddard, and Chief Alan Rankin, Saanich; Reeve R. R. Taylor and Commissioner Arthur E. Mallett, Oak Bay; Col. J. H. McMullin, commissioner; Inspector C. Clarke and Constable W. F. Conlin, Provincial Police.

Mayor McGavin stated there was no question about the value of police prowler cars and even motorcycles fitted with radio equipment in tune with a central station. Outside municipalities would have to aid the city before a short wave radio station could be erected and maintained, he asserted.

STRESSES VALUE

Judge Shandley reiterated the Mayor's remarks. He described how radio equipment would assist in arresting prowlers and in preventive work.

Clifford Deaville gave details of radio equipment capable of serving the southern end of Vancouver Island.

Those present urged him to provide police chiefs of the three municipalities with technical information and costs, also remarking that they would be pleased to attend a demonstration at Mr. Deaville's convenience.

BEWARE

First Burglar—Did you get anything?

Second Burglar—No, the fellow who lives there is a lawyer.

First Burglar—Did you lose anything?

ESTABLISHED 1901

Angus Campbell & Co. Ltd.

1008 GOVERNMENT ST.

IMPORTANT IN FASHION AS THEY ARE IN FLATTERY

Lavishly FURRED COATS

$29.50 $35.00 $39.50

OUTSTANDING VALUES

Their beauty will astonish you at these very attractive prices! Furs are lavishly used . . . fine woolens expertly tailored . . . all the season's smartest styles . . . in the most favored colors and black.

• SIZES FOR WOMEN AND MISSES

PURCHASE ON OUR BUDGET PLAN

NEW FABRIC GLOVES By "KAYSER"

Announcing the arrival of a new shipment of Kayser Fabric Gloves in many smart and attractive styles and colors; sizes 6 to 7½. They're wonderful value. Pair $1.00

"KAYSER" Heavy Service-Weight Silk Stockings

Splendid wearing, full-fashioned "Kayser" heavy service-weight Silk Stockings. Wearing parts are strongly reinforced; newest shades; sizes 8½ to 10½. Pair $1.00

Obituary

BROWN — There passed away Friday afternoon at St. Joseph's Hospital, after a short illness, Mrs. Mary Ellen Brown, of 1120 Pembroke Street. Mrs. Brown was born in Liverpool, England, and moved to this city eighteen years ago. She leaves in sorrow, her husband, John, at the family residence; five daughters, Mrs. Marion Oldaker, Vancouver; Mrs. Ester Chalk, Dysart Avenue; Mrs. N. Coles, Pembroke Street; Mrs. Ethel Short and Mrs. Jessie Ferguson, Queens Avenue, also three sons, T. C., at 2704 Belmont Avenue; John residing at Johns Street; and Arthur, 1120 Pembroke Street, also one brother and one sister in England. The remains are resting at the S. J. Curry & Son Funeral Home pending funeral arrangements, which will be announced later.

INGLIS—Funeral services for the late Archibald Inglis took place yesterday afternoon. Ven. Archdeacon Nunns officiated. The hymn, "Rock of Ages," was sung. J. Dykes, B. Masson, O. Peterson and J. Watt acted as pallbearers, and the remains were laid at rest in Royal Oak Burial Park.

TURGOOSE — The funeral services for Miss Fanny Turgoose will be held in Hayward's B.C. Funeral Chapel this afternoon, at 2 o'clock, Rev. J. S. A. Bastin officiating. Interment will be made in St. Stephen's Churchyard.

BYATT — The funeral of Constable Thomas Byatt, Courtenay, which had been announced for 2 o'clock this afternoon, will be held at 3:30 o'clock at McCall Bros.' Funeral Home. Rev. Arthur Bischlager will conduct the service, after which interment will be in Royal Oak Burial Park.

DISTRIBUTING BALLOTS

Victoria Youth Council, co-operating with the League for Peace and Democracy, is today distributing ballots in the downtown section of the city for the purpose of securing an expression of opinion on national affairs, the Spanish War and the undeclared war in China. The ballots are to be sent to Vancouver to be counted and each ballot calls for the name of the voter.

ATTENTION, MEN!

Big Suit Special $16.95

Values $24.50 to $27.50

Plain and Sport Back Styles. All-Wool Worsteds and Blue Serge. Sizes 35 to 42

G. W. PARSONS LIMITED MEN'S WEAR

Opp. DOUGLAS HOTEL, 1421 DOUGLAS

1938 WESTINGHOUSE MASTERCRAFT

RADIOS

$37.50 . $248.00

Terms From $5.00 Down and $1.25 Per Week

McLENNAN, McFEELY & PRIOR

1400 Government Street G 1111

BEVERLEY HOTEL

AND APARTMENTS, 724 YATES STREET, VICTORIA

Next Door to Everything in Town

FINE WINTER QUARTERS

BY DAY, WEEK OR MONTH FREE!

Gas, Light, Steam Heat, Hot and Cold Water, Elevator

Large Comfy Lounge Rooms—Furnished or Unfurnished

Large Staff—Always Obliging

JAMES A. GRIFFITH, Prop. PHONE G 0276

Hall and Stair Carpet

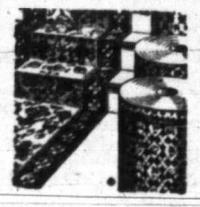

Heavy richly piled imported English Velvet Stair Carpet, woven for hard wear, in plain color with contrasting border.

22½-Inch Wide $2.45 27-Inch Wide $2.80

Standard Furniture Co.

FURNITURE SPECIALISTS 737 YATES

CHARITIES ARE AIDED BY ESTATE

Late Mrs. Laura M. Dunsmuir Remembered Various Institutions in This City

The late Mrs. Laura M. Dunsmuir in her will remembered the needs of various charitable institutions. Bequests made to public bodies were as follows:

Synod of the Anglican Diocese of Columbia, $5,000; Provincial Royal Jubilee Hospital, $5,000; Queen Alexandra Solarium, $2,000; British Columbia Protestant Orphans' Home, $2,000; Aged and Infirm Women's Home, $2,000, and Young Women's Christian Association, $1,000.

Mrs. Dunsmuir, during her lifetime, had been a ready contributor to many of the organizations remembered in her will and was always ready to assist in such good works.

WINNIPEG, Oct. 21 (C.)—The veterans, Frank Boucher and Cecil Dillon, will represent New York Rangers in the Howie Morenz benefit game at Montreal on November 2, Manager Lester Patrick announced tonight at the National Hockey Leaguers' training camp here.

The Daily Colonist

Established 1858

The Colonist Printing and Publishing Company, Limited Liability

J. L. Tait, Managing Director

Subscription Rates by City Carrier:

Yearly	$12.00
Monthly	1.00

All subscriptions payable in advance. Mail subscribers are requested to make all remittances direct to The Daily Colonist.

Subscribers in ordering change of address should be particular to give both old and new addresses.

Subscription Rates by Mail:

To Canada, British Empire, United States and Mexico:

Yearly	$6.00
Half-Yearly	3.00
Quarterly	1.50

To All Other Countries:

Yearly	$18.00
Monthly	1.50

Saturday, October 23, 1937

NO BOYCOTT

Great Britain officially will have nothing to do with a boycott of Japan because of the undeclared war in the Orient. Mr. Neville Chamberlain, the Prime Minister, has made this very clear in calling talk of economic sanctions and economic pressure in the circumstances "a mistake." In the problem Great Britain is to seek a "peaceful solution" and do nothing to provoke the spread of war. That course by the British Government could have been easily forecast. Nations nowadays, unless directed by politicians of warped vision, do not engage in pettifogging tactics.

The Labor Government in New Zealand has also decided against anything resembling a boycott of Japan. The waterside workers' unions preferred a request to their national organization for anti-Japanese action. This led Mr. Savage, the Prime Minister, to declare: "There is only one body in the position of authority in New Zealand, and that is the Government. We are not going to have five or six organizations telling us with which countries we are going to trade." Following this, Mr. Savage called a conference attended by himself, several members of the Cabinet and representatives of the Federation of Labor. The result was that the Waterside Workers' Federation has agreed to advise its affiliated bodies to work the ships. Trade will continue with Japan as usual.

DICTATORIAL CONTROL

The "Accurate News and Information Bill" passed at the recent session of the Alberta Legislature contains a provision to prevent the publication of news unpalatable to the Government of that Province by compelling publishers, on an order from the chairman of a Social Credit Board, to give information on "every source from which any information emanated as to any statement contained in any issue published within sixty days, and the names, addresses, and occupations of all persons by whom such information was furnished, and the name and address of the writer of any editorial, article, or news item contained in such issue."

"This inquisitorial provision," says The London Times, "was clearly framed in complete ignorance of journalistic practice, which inevitably places the responsibility for every article upon the editor on whose instructions it is written and by whom, or for whom, it is revised and passed for publication, sometimes in a form which the original draftsman would hardly recognize. It would often be quite impossible to distinguish between the various opinions and sources of information which go to compose the collective verdict of a newspaper. The purpose, however, is quite plain—to discourage through fear of possible consequences anyone from giving any information or expressing any views which might be distasteful to the chairman of the Social Credit Board. The contravention of any order may result in a limited or indefinite suspension of publication, the prohibition of publication of anything written by any person specified and of any information emanating from any source specified. While thus empowered to muzzle criticism and to prevent the dissemination of inconvenient news, the chairman is to be placed above the law in regard to the propaganda statements which he can compel the newspapers to publish. The Bill declares that every Government statement is to be privileged for all purposes of the Libel and Slander Act, and that no action shall be maintainable by any person in respect of anything contained in it."

CAUSES OF TRAFFIC ACCIDENTS

In an effort to determine the causes of and the factors contributing to traffic accidents in Quebec, departmental officials have been conducting a close examination into every mishap resulting in personal injuries and damage to property. In the first six months of this year they assembled and classified data on a total of 3,239 accidents. One of their conclusions was that carelessness among drivers was the direct cause of the appalling death rate on Quebec highways. Many accidents attributed to excessive speeding, they found, were not due to that cause at all, but could be traced to reckless driving, a type of motoring which is not restricted as it should be.

Of the 3,239 accidents, carelessness was blamed for 2,778, divided as follows: 1,865 due to carelessness on the part of drivers, eight to carelessness on the part of passengers, 711 to carelessness of pedestrians and 194 to carelessness of drivers of vehicles other than motor vehicles. Just over 10 per cent of the accidents were caused by excessive speeding, the number being 339. Drunken drivers figured in 44 accidents, and four more were blamed on drunkenness and excessive speeding combined. The surprisingly small total of nine mishaps resulted from inefficiency on the part of the operator.

In determining where and how the accidents happened, it was found that 1,145, or more than one in three, occurred when vehicles were overtaking or passing one another. Another 355 mishaps befell motorists when motor cars were turning. Driving on the wrong side of the road was the cause of 70 smashes, and skidding resulted in 551 accidents. More than one-third of the accidents, a total of 1,320, occurred at intersections, another 125 on curves in roads and 99 on hills. Defective brakes were given as the cause of 464 mishaps, while, in spite of the large number of dazzling headlights on the highways, only 27 accidents were attributed to that cause. Children on the streets were blamed for 508 accidents and adult pedestrians for another 499.

No recommendations were made respecting traffic regulations, but the figures bear out the contention of officials that carelessness is largely responsible for the ever-increasing number of deaths and injuries on roads and highways. Carelessness is the most difficult of human failings to correct. It is a greater scourge than any pathological epidemic and even more difficult to control. It is painless until it results in tragedy and calamity, and, therefore, is not recognized by the victim. Somehow it must be checked. Probably the only effective method will be severe treatment for offenders against the rules for safe driving, whether accident actually results or not. Such offences constitute driving to the common danger and must be dealt with accordingly.

MORTGAGING THE FUTURE

An administrative deficit of $565,000,000 in the American Treasury for the current fiscal year and tumbling prices on the New York Stock Exchange. The one, to some extent, is the corollary of the other, and investors, as well, have become thoroughly apprehensive of future New Deal experiments by Congress. No country can go on indefinitely mortgaging its future without feeling the effect in every phase of its economic and financial life. Prospects of newer and heavier taxation of industry in the United States, to be decreed during the forthcoming session of Congress, are having their effect on the market prices of industrial ventures. The investing as well as the gambling public are living in a state of constant apprehension. Some call it an awakening to an appreciation of fundamental conditions; others designate it as pure, unadulterated fright. Whatever it is, there are evidences of a hectic attitude among those who play the stock exchange.

To an outside observer a main preoccupation of the American Administration should be a measure, or measures, to restore national equanimity. The excitability of the public mind, coupled with its occasional attacks of biliousness, appear to call for government that will inspire steady, unperturbed confidence wherever there are to be normal conditions fostered.

It is said that in the United States women are the beneficiaries of 80 per cent of the $104,500,000,000 outstanding life insurance. In this respect they have more than won equal rights with men.

THE CHANGELESS

Nothing has changed; it is still the same;
The small grey hearth with its golden flame,
The wide-armed chairs and the candle-glow
Down in the hall where the shadows grow.
Nothing has changed; we are waiting still,
The home and my heart and the orchard hill,
And the slim brown path that took you down
The edge of the field at the edge of town.

Come with the dawning, or come quite late,
There's welcome pinned to the cottage gate,
And a window lighted the whole night through
To let you know, and to speak to you,
To tell you more than my lips can say
Of the long-alone since you went away.
Come when you will, in night or noon,
You'll find us here on the little hill—
Waiting and needing and loving you still!

—Bert Cooksley, in The New York Times.

EPILOGUE

Night's curtain falls upon the stage of day,—
A velvet star-strewn curtain dewy-cool.
Another act is finished of the play,
And rest comes for the hero and the fool.

No matter if the part were gay or sad;—
The scene is now for ever past recall.
What matters was the acting, good or bad.
The ever-watchful Critic marked it all.

Which role was finer in the play of Life—
The prince who glorified an honored name
Or the poor fool who joked 'mid all the strife
And, clothed by charity, ne'er dreamed of fame?

He knows it all. The Critic knows it all,—
How golden crowns may fret a brow that aches,
How innocence may all unknowing fall,
And smiling lips may screen a heart that breaks.

Ring down the curtain. Gentle Night appears,—
Great Mother Night who gives the wide world rest.
The wounded heart may know the balm of tears,
And tired souls with healing sleep be blest.

Comox, B.C. —Clare C. M. Chard.

The poor must be wisely visited and liberally cared for, so that mendicity shall not be tempted into mendacity, not want exasperated into crime.—Winthrop.

The Weather

Meteorological Office, Victoria, B.C., at 7:00 p.m., October 22, 1937.

SYNOPSIS OF WEATHER CONDITIONS

Pressure is falling over Northwestern British Columbia, but it remains high in the Southeast. The weather has been fine with unusually high temperature over most of this province and throughout Alberta and Saskatchewan.

PRECIPITATION AND TEMPERATURES

(Precipitation for twelve hours to 5:00 p.m.; temperatures for twenty-four hours.)

	Precipitation	Min.	Max.
Victoria	--	54	68
Nanaimo	--	47	64
Vancouver	--	46	64
Kamloops	--	44	62
Prince George	--	42	60
Estevan Point	--	46	66
Prince Rupert	--	54	70
Langara	Trace	52	58
Atlin	--	38	--
Dawson	.22	32	38
Seattle	--	54	72
Portland	--	62	78
San Francisco	--	58	66
Spokane	--	48	68
Los Angeles	--	58	78
Penticton	--	44	--
Kelowna	--	43	62
Grand Forks	--	42	64
Nelson	--	49	55
Kaslo	--	41	--
Cranbrook	--	44	52
Calgary	--	48	72
Edmonton	--	38	74
Swift Current	--	38	70
Moose Jaw	--	34	68
Prince Albert	--	34	62
Saskatoon	--	30	64
Qu'Appelle	--	28	60
Winnipeg	--	26	40
Thursday—			
Toronto	--	39	47
Ottawa	--	34	44
Saint John	--	46	58
Halifax	--	44	62
FRIDAY			
Minimum			54
Maximum			68
Average			61
Minimum on the grass			51

Weather clear; sunshine, October 22, 9 hrs., 42 mins.

5:00 P.M. WEATHER REPORTS

Victoria—Barometer, 29.90; wind, SW., 6 miles; clear.

Vancouver—Barometer, 29.90; wind, SW., 4 miles; clear.

Kamloops—Barometer, 30.10; wind, E., 4 miles; fair.

Prince George—Barometer, 29.90; wind, SE., 4 miles; cloudy.

Prince Rupert—Barometer, 29.58; wind, SE., 18 miles; cloudy.

Langara—Barometer, 29.42; wind, E., 10 miles; cloudy.

Estevan Point—Barometer, 29.78; wind, SE., 14 miles; fair.

Tatoosh—Barometer, 29.86; wind, NE., 6 miles; clear.

Portland—Barometer, 29.92; wind, SE., 6 miles; clear.

Seattle—Barometer, 29.88; wind, N., 4 miles; clear.

San Francisco—Barometer, 29.98; wind, W., 16 miles; cloudy.

Note and Comment

By Sandham Graves

Heaven help me if I'm wrong, but I do believe the war correspondents are getting farther from the war every day. The thing that impresses you most about a war is the nasty noise of it. The shells whine, bullets ricochet, ration wagons rumble, and so on. You do not hear things like that, now. No, instead the correspondents tell you how General Ping was interviewed at his hotel, and swore dire threats against the person of his adversary, Lieutenant-General Pong. Some dsipatches start out with: "Here, across the border (from where the real battle is going on) the war rolled on today." Tomorrow they will write: "The flame of bursting shells, and the smoke of burning homes were clearly visible today from the headquarters of the general staff." Visible, but inaudible, mind you. The headquarters of the general staff is five towns away from the war, at least; well, four towns and a river, anyway. Look where you will, it seems a silent kind of war. No bursting barrages, no thumping howitzers, no whistling nose-caps, no chattering machine guns; and yet those things are there. Where are the correspondents? Are they all back there with the general staff?

* * *

One hates to think it, but television will bring changes in the world. For instance, television cameras require a special brand of make-up. Notables on tour will be painted yellow and green about the face, and brown about the nails and lips, I hear. Men, and women, both. Women, of course, will have a clear advantage, just a question of changing the colors a little; but how about the men, real he-men, masculine, and all that? Will they be strong and silent, still. I trust not. Now is the time for men to say that this thing goes too far; that progress should not require a man to make a jackanapes of himsef, nor that he become an actor. As it stands now, there is real fear that before a politician could take the air in television, he would have to pass through the hands of (1) a hairdresser; (2) a make-up person; (3) a tailor; (4) a florist; (5) a gentleman versed in restorative beverages, to mention only a few of the host that would soon become indispensables. How would your very busy business man find time for all that? You know he wouldn't. He'd send his private secretary; that's what. Then the public would get a false impression of the man, his speech, and mannerisms. Better go slow with television; it is breaking into dangerous ground. Wait until the cameras can do it properly, without an overlay of grease paint. Stop, I say. No man should simper on to a public screen, arrayed and coiffed like Jezebel!

* * *

Laurel wreaths and palms to the reporter who wrote the Regina account of the Mountie-struck tourist, sent out by The Canadian Press the other day and printed in this paper. I wouldn't change a word of it. Let it stand as a model of how a news story should be written. Here it is, again: "Regina, Oct. 20.—'I want a Mountie,' shrieked a woman as she dived from a Florida-licensed automobile today, grasping the arm of startled Constable H. E. P. Mann, of the Royal Canadian Mounted Police headquarters staff. 'Shoot,' she cried, to further startle the uniformed officer. The advice was to her husband, who was busy getting his camera into action before the constable could grasp the meaning of the hold-up. 'Bye-bye,' chirped the tourist, rushing for the car, 'we've been hunting for days for a Mountie for a picture on our trip. I hope your wife won't mind—if you have a wife.' Constable Mann hopes his wife won't mind."

They do get their man, don't they?

* * *

For reasons not yet stated, Ottawa has ordered the preparation of a new Federal voters' list in Victoria riding. Eligible voters now on that list are going to lose their votes—unless (1) the house-to-house canvass of enumerators puts them back again, or (2) failing that, the voters apply in person at any of three revision offices to be opened on November 4, 5, 6, at places that will soon be advertised. If you are a British subject, man or woman, of the age of twenty-one years, one year resident in Canada, and three months resident in this riding, you are entitled to a vote. Make sure you get it. What you do with your vote is your own affair, so far as this column is concerned. On November 22 there will be spread out before you a list of official candidates of all parties contesting the by-election. On November 29 you will have the privilege of going to the polls somewhere in your own neighborhood, to express your choice. Get your vote, and use it. It is the intelligent way. Some two hundred people are trying to assist you register, but make sure yourself that your name will be on the new list. The old list won't do—it will be dead. For your own protection, make sure that those styling themselves official enumerators are just that. Official enumerators will be carrying proper authorization with them. The by-election is one to fill the vacancy in the House of Commons, Ottawa, now existing in the Federal riding of Victoria. Short of physical incapacity, there is not one reason why all eligible voters should not be registered and vote in due course; and there is every reason why they should stir themselves and go to the polls. This is your only voice in government. Use it. You pay the bills.

* * *

If we are going to have driving examinations before drivers' licences, perhaps we should add examinations in firearms before hunting licences are given out. So far as I have been able to figure out, most of the hunting fatalities this year have come when hunters try to unload their rifles and shotguns by the crude expedient of putting a finger on the trigger. There is, of course, another way. You stand quite still for a second collecting your thoughts. You try to recall clearly what the manufacturer of the weapon intended should be done. If you are bright, you will find that a shotgun opens at the breach, by pressing a sizable and visible lever marked for that purpose. Take your finger off the trigger to start with. Next, take the muzzle of your gun out of the back of your hunting partner—it makes him nervous, anyway. Then press the lever of your shotgun, and the breach will open. Take out both shells, and don't leave them lying around for children to play with. Close the breach, and you have safely unloaded your shotgun. With a rifle of the usual magazine type, the procedure is a little different. You should stand quietly and think, as before; point the muzzle away from your pals, as before; take your finger off the trigger, and keep it off; think what the manufacturer did to make that rifle; find the magazine lever, and with your fingers still off the trigger, eject the cartridges, one by one. Don't leave cartridges lying around for children to play with, either. Shooting a man while unloading a shotgun or rifle is not justifiable homicide—it is just plain stupidity.

JAPAN HAS GRAVE SHORTAGE OF WOOL

OSAKA, Japan, Oct. 23 (?).—The Government was petitioned today by the Association of Wool Industrialists for special permits to import wool, due to a "grave shortage" facing the country. The association announced the shortage of raw stocks from October to February of next year would be 105,000 bales unless measures were taken to relieve the situation.

GOT QUICK ACTION

SAULT STE. MARIE, Ont., Oct. 22 (?).—H. P. Gilkey, Kalamazoo, Mich., farmer came to Algoma with sixty shells to bag a moose. He left with fifty-nine shells and a bull moose weighing 800 pounds. It was the first one he saw and he got it an hour-and-a-half after entering the bush.

Tides at Victoria

OCTOBER

Time of tides (Pacific standard time), at Victoria, B.C., for the month of October, 1937.

Date	Time	H't	Time	H't	Time	H't	Time	H't
	H. M.	Ft.	H. M.	Ft.	H. M.	Ft.	H. M.	Ft.
1 ..	6:15	3.7	13:23	7.7	19:22	5.2	.....	
2 ..	0:46	7.1	7:05	4.3	13:33	7.7	20:00	4.4
3 ..	2:00	7.1	7:50	4.8	13:42	7.8	20:36	4.4
4 ..	3:10	7.7	8:26	5.3	13:55	8.0	21:10	3.2
5 ..	4:16	7.1	9:00	5.8	14:10	8.2	21:48	2.7
6 ..	5:26	7.1	9:28	6.3	14:31	8.2	22:25	2.5
7 ..	6:45	7.2	9:55	6.8	14:52	8.2	23:06	2.4
8 ..	8:20	7.2	10:12	7.2	15:11	8.1	23:50	2.5
9 ..	.....		.....		15:20	8.0	.....	
10 ..	0:35	2.6	.....		15:18	7.6	.....	
11 ..	1:20	2.8	.....		14:30	7.7	.....	
12 ..	2:06	3.1	.....		13:21	7.7	.....	
13 ..	2:55	3.3	.....		12:12	7.7	.....	
14 ..	3:46	3.7	12:10	7.6	19:08	6.4	21:25	6.6
15 ..	4:43	4.0	12:16	7.6	18:49	5.8	23:06	6.6
16 ..	5:35	4.3	12:24	7.7	19:04	5.0	.....	
17 ..	0:23	6.7	6:24	4.8	12:37	7.9	19:30	4.1
18 ..	1:29	7.0	7:05	5.3	12:56	8.3	20:09	3.2
19 ..	2:35	7.2	7:46	5.7	13:18	8.6	20:46	2.3
20 ..	3:50	7.3	8:32	6.2	13:43	8.9	21:29	1.6
21 ..	5:05	7.5	9:00	6.7	14:10	9.1	22:14	1.1
22 ..	6:24	7.7	9:43	7.2	14:40	9.3	23:02	0.9
23 ..	7:44	7.9	10:33	7.6	15:16	9.0	23:5[illegible]	1.1
24 ..	8:49	8.1	11:41	7.8	15:50	8.7	.....	
25 ..	0:44	1.4	9:44	8.2	13:18	7.7	16:28	8.1
26 ..	1:38	2.0	10:25	8.3	15:19	7.3	17:24	7.4
27 ..	2:28	2.8	11:00	8.3	17:23	6.6	19:56	6.7
28 ..	3:27	3.7	11:25	8.2	18:06	5.8	22:30	6.3
29 ..	4:27	4.5	11:46	8.2	18:41	4.8	.....	
30 ..	0:24	6.4	5:26	5.3	11:59	8.2	19:11	4.1
31 ..	2:12	6.7	6:26	6.0	12:15	8.3	19:46	3.3

The time used is Pacific standard for the 120th Meridian west. It is counted from 0 to 24 hours, from midnight to midnight. The figures for height serve to distinguish high water from low water. Where blanks occur in the table, the tide rises or falls continuously during two successive tidal periods without turning.

The height is in feet and tenths of a foot, measured from the average level of low water.

To find the depth of water on the sill of the new Esquimalt Drydock, add 30 feet to the height of water as above given.

SUNRISE AND SUNSET

OCTOBER

Time of sunrise and sunset (Pacific standard time), at Victoria, B.C., for the month of October, 1937.

Date	Sunrise	Sunset	Date	Sunrise	Sunset
1	6:13	5:53	17	6:36	5:21
2	6:15	5:51	18	6:38	5:19
3	6:16	5:49	19	6:39	5:18
4	6:18	5:47	20	6:41	5:16
5	6:19	5:45	21	6:42	5:14
6	6:21	5:43	22	6:44	5:12
7	6:22	5:41	23	6:45	5:11
8	6:23	5:39	24	6:47	5:09
9	6:25	5:37	25	6:48	5:07
10	6:26	5:35	26	6:50	5:05
11	6:28	5:33	27	6:52	5:03
12	6:29	5:31	28	6:53	5:01
13	6:31	5:29	29	6:55	5:00
14	6:32	5:27	30	6:56	4:58
15	6:34	5:25	31	6:58	4:57
16	6:35	5:23			

FIFTY YEARS AGO TODAY

(From The Daily Colonist of October 23, 1887)

Launch of a New Tug—A steamer was yesterday launched from the ways at the Rock Bay Shipyard, which will be quite an addition to the local fleet. She has been built by Messrs. Watson & Bennett from designs by P. H. Gray. The vessel is 78 feet 6 inches over all, with a beam of 14 feet, moulded, and a depth of hold of 7 feet 6 inches. She has been thoroughly built, and is of a good model. As she left the ways she was named the Muriel. A party of ladies and gentlemen who were present as she gracefully slid into the water, expressed themselves as pleased with her fine appearance.

Blue Ribbon Club—The Blue Ribbon Club held another successful meeting last night. President Samuel Gray occupied the chair. After opening the meeting with prayer, the audience joined in singing "Rescue the Perishing" and "Only an Armor Bearer." President Gray delivered a temperance speech, which was replete with sound advice to the younger members of the congregation. W. B. Nicholls recited "The Horseshoe," which received an encore. A piano solo by E. A. Sharpe was a real musical gem. The band played several selections in a most creditable manner.

Cayoose Creek—A gentleman who arrived from Lillooet on Thursday was interviewed by a reporter, who was shown some rock taken from a ledge on Cayoose Creek, and in every piece free gold was observable. The ledge is situated immediately on the creek, is from six to ten feet wide and can be traced 800 feet on the surface. The creek is principally taken up by Chinamen, who are placer mining, and they report that last year about $52,000 was taken out.

The Observation Car

By THE EDITORIAL STAFF

A Toast for Buxton

That great sports writer, H. C. Witwer, who heard the last gong years ago, wrote of magnificent courage in the prize ring, but it took young Sonny Buxton to give a concrete example that fact is as strange as fiction. A Vancouver sports editor has chronicled the saga of Buxton's recent heroism. In part it reads: "Five more times in the sixth round Sonny went to his knees, attempting to gain relief from the punches that must have felt like the combination of branding iron and sword. . . . He didn't leave it at that; he came back with what you call a flaming courage, and fought on even terms with Westob in the seventh. . . . It was an exhibition of the fierce and almost unbeatable desire of a battler to offer everything he's got in the way of courage to avoid the ignominy of a kayo." . . . So here's a toast to Buxton—a worthy representative of the sporting fraternity of this city. May we never have one less worthy.—B.G.

* * *

Glancing Over Sport

Quite a heavy sports programme set for today in local circles, and here's my selections for the afternoon: Senior Rugby, J.B.A.A. over Garrison; Senior "B," Canadian Scottish against Garrison; intermediate, Victoria College over the Navy, and the Wanderers over the Scottish; First Division football, City to defeat Garrison, and Saanich Thistles to take Esquimalt. This evening Victoria Dominoes go against Seattle Anlers, junior branch of the Elks, at the High gymnasium. The Dominoes by a dozen points or more. . . . Do you know that the last pitcher to twirl two games in one afternoon in the big leagues and win both of them was Gus Levensen, of Cleveland? Tossing them against Detroit Tigers, Levensen won a double-header, allowing four hits in each game, back in 1926. . . . When Connie Mack takes control of the Athletics again for the start of the 1938 season, it will mark his thirty-eighth consecutive year as a big league manager. . . . Congratulations to Pat Fletcher on his victory in the city caddies' championship at Gorge Vale course this week. Pat won the title the hard way, being forced to come desperately from behind on the last nine to beat out Bert Hyne. . . . Sonny Buxton didn't have much of a chance against the hard-punching Eddie Wenstob the other night. Sonny spent too much time going to the canvas, but at that, he displayed courage to last the limit.—J.D.

* * *

Join in the Song!

Were you ever at a large dinner meeting, thoroughly engrossed in your meal, when some bright and cheery fellow suggested that everybody join in community singing. Somehow or other the rest of the gathering seem to think it a good idea, but we just sit there and between munches—which, of course, denotes bad manners—warble a few notes when the basso-falsetto at the next place nudges us to join in the happy song. All this gives us a very bright thought: If all the community song sheets in the world were piled one on top of the other, it would make a swell fire.—W.I.F.

* * *

Another Catastrophe

Some time ago we chronicled the antics of Mary, the Elford Street cat. When Mary was no more, her place was ably taken by her son Georgie. But now Georgie, too, has gone to the place where good cats go. Georgie became quite famous on Brighton Avenue for his tree climbing activities and his habit of chasing stray dogs of all makes and sizes. Indoors he always did his best to entertain his master and mistress. One day Georgie meowed piteously with a stomachache. He breathed his last not long after. Deliberately poisoned, said the veterinary surgeon. . . . Last week two harmless dogs were poisoned in Oak Bay. In the past we remember several epidemics of deliberate animal poisoning in Greater Victoria. It is unfortunate that the culprits are never caught and severely punished. . . . We gazed with rapture at a dummy attired in full dress in a shop window until we saw his faultless attire was topped off by a pair of laborer's boots. . . . Several persons have asked us why bill collectors never carry change for anything larger than a $2 bill. We intend to ask the next one who darkens our door.—G.B.

* * *

Embarrasing Moments

One of our younger street car operators, anxious to aid his passengers in making a transfer to another car, stamped his foot on the bell and rang it furiously to attract the car ahead, but to no avail. This was only the beginning of an embarrassing situation, for as soon as the street car pulled away it made its way to the car barn, and the would-be passengers had to wait for another car.—S.T.

A man was summoned to appear before the magistrate on a charge of stealing chickens.

"You keep quiet," advised his solicitor; "let me do all the talking."

Later in the day he appeared in the dock.

"Are you the defendant?" he was asked.

"Nay," he replied, pointing to the solicitor, "he's t'defendant. I'm chap what took t'chickens."

GIRLS' RAINCAPES 98c

With hood. Made of "Pliedim," the newest waterproof material; lightweight; transparent. Colors blue, green, red, yellow. Sizes 4 to 14 years

THE "WAREHOUSE"

1420 DOUGLAS STREET 1110 GOVERNMENT STREET

Letters to the Editor

No letter to the Editor will be inserted except over the proper signature and address of the writer. This rule admits of no exception. No letter should exceed 500 words in length.

HEALTH INSURANCE

Sir,—This subject of necessity is uppermost in the minds of a very large number, especially in the Province of British Columbia, owing to the bill promised by the Government at the last election, and further, because of the costliness of sickness, etc., and in so many cases the ineffectiveness of any and all agencies to remove their disability. Fortunately, there exists in this favored Province a large percentage of the population who are healthy in the fullest sense of that word. And it would appear obvious that our worthy Government might endeavor to discover at the outset the secret of these the healthy subjects, and endeavor by a health campaign, as suggested by one of your correspondents, to do some scientific, practical work along the lines indicated. It doubtless also could be proven inversely by discovering the basic causes of sickness and arrive at the same conclusion "that health and sickness are largely constitutional diseases," that is "dependent largely on their inherited tendencies."

The subject of heredity is practised on the farm, happily for the farmer, in a very positive way. He knows about the law of sowing and reaping, when it comes to his stock and his crop, but it is amazing that there has not sprung from the ranks of the farmers some strong advocates applying the same laws for the improvement of the human family. The writer, who happily was brought up on a farm, is firmly convinced that but for the operation of some such law protecting the unborn our civilization would have gone out of the picture long ere this. He believes that the most effective way of eliminating sickness and establishing health is to discover the laws responsible for the healthy individual and show to the young who will become the happy or unhappy parents of the future generation, the possibilities not only for healthy children, but children endowed with mental and moral qualifications, and assure to the parents greater happiness in their married lives.

There are too many filling our hospitals to overflowing, too many who could be in the hospitals had they the means to be there, too many who are incarcerated in prisons and asylums, whose misfortune is doubtless traceable very largely to inherited tendencies. And whilst we favor the study of biology for fish, fowl and animals, it is surely time we awoke to the need of studying biology and its application to our human problems. The beauty of this study is the fact that it will lead us to discover that the secret of every great individual has behind it, without interfering with the wills of the parties in question, a romance spelled in four letters in obedience to a law of nature. J. W. MARTINDALE.

133 Bastion Street, Nanaimo, B.C., October 20, 1937.

A YACHT EPIC

Sir,—Those who have had experience of the sea in the day of sailing ships and all yachtsmen will look forward to the story of how the Endeavour I made her home port after her tow line parted in an Atlantic gale and was lost by her consort in thick and boisterous weather. Bringing her home with all hands indicates a splendid knowledge of seamanship on the part of her master and the willing work of a grand crew.

GRANVILLE CUPPAGE.

129 Menzies Street, Victoria, B.C., October 20, 1937.

CHRISTIAN DEFINITIONS

Sir,—Allow me through your much appreciated correspondence columns, to thank John Shirley Richardson, of Alberni, for his definition of the words "Christ," "Christian," and "Christian Principles;" and to ask Mr. Tom Bateson, of James Bay, whether these definitions are satisfactory to him.

There are references in the New Testament to the anointing of Jesus on the head and feet by two poor women, with precious ointment and spikenard. Might I ask Mr. Richardson if this is his authority for translating the word "Christ" as "The Anointed One;" or, is there a metaphoric sense, as when we call a horse by the indefinite name, means of conveyance? Mr. Bateson asked for exact definitions.

Nor do I agree that the word "Christian" meant "a disciple of Jesus." His followers were Christians, of course, but Biblical and other history, as well as common sense, tells us that the Greeks ascribed another meaning to the word long before Jesus was born. The Greeks apparently looked forward to the birth of a Christ just as the Jews waited for the coming of the Messiah, if Mr. Richardson's contention is correct—if, as he says, the words are synonymous.

The Greek colonists of Antioch, first used the Greek equivalent of "Christian" in speaking of "the disciples of Jesus" about 40 A.D., some six years after Jesus had been murdered. This brings us to the question, what word did Peter use in the sentence, "Thou art Christ, the son of the living God," a few years before the word "Christian" was used at Antioch? Peter was a Jew. The New Testament describes him as a fisherman, and in Acts he is referred to as "ignorant." It is my opinion that he never called Jesus by the name "Christ," but used his native word "Messiah" which has a definite meaning and a definite history. The word "Christ" was subsequently used by interested translators, and with its indefinite meaning, a totally different version of Christianity was given to us. The Messianic doctrine was steoreotyped. No change could be made in it, very easily. But by using the word Christ promiscuously, instead of the word Messiah, a spiritual dictatorship was built up in Europe. There is no such dictatorship in the competitive religion of the Messianic doctrine, which tells us that we can do as we please, if, broadly speaking, we live within the Golden Rule. Here again we arrive at the schism between established and non-established churches.

Salvation, of Christianity, of the Messianic doctrine is for the individual. Jesus and his disciples emphasize the desirability of our living as they lived, competing earnestly for spiritual award, and avoiding the co-operative compulsion, and mass Communism which stultify the intellect of the individual.

To me "Christ" means not "The Anointed One," but, "one who is anointed." A better translation is "one who is crowned."

D. S. MORRISON.

R.M.D. 3, Victoria, B.C., Oct. 19, 1937.

Chronic Constipation

Medical science recommends bulk - producing agents for chronic, habitual constipation. Bulketts possesses five times the bulk-producing properties of Agar, and being processed with Cascara and Bile Salts, produces bulk with motility, forming a smooth moving mass. Satisfaction or money refunded by Vancouver Drug Co.; 50c and $1.00

Cranleigh House School

FOR BOYS

The Oak Bay Day School. Preparatory and High.

C. V. MILTON

Cadboro Bay Road E 8214

THE LAW'S ANOMALIES

Sir, — To one who has been through life's hurly-burly and is now backed up on the side lines watching the passing show go by, there seems to be room for a good deal of quiet, sardonic humor in the daily happenings as recorded in the local Press. An amusing example of Pecksniffian camel swallowing and gnat straining was supplied by the morning paper on Tuesday, when a news article supplied the fact that $3,384,386 had been wagered upon the race tracks of British Columbia during the past season, nearly half a million of this amount changing hands at the Willows, here in Victoria. Turning over a couple of pages, readers were met with the announcement that Mayor Andrew McGavin had issued a warning that turkey draws, raffles, tombolas, etc., were all illegal. In other words, it is quite lawful for half a million dollars to be wagered at the Willows, but if I should venture a dime on the off chance of winning a turkey for Christmas, I should be a wilful violator of the law upon whom our stalwart policemen had better keep a watchful eye.

Two other incidents recently recorded in the Press call for comment. The first was the outrageous fine of $50 imposed upon an early morning bather who had had the temerity to take a dip into the salt sea waves off Dallas Road in the undress uniform in which God Almighty had created him. Complaint was lodged by someone whose delicate morals had been violated, and the culprit was penalized out of all proportion to the offence. The other incident was the fining of a Hindu fuel vendor for the criminal offence of loading up his wood truck before 7:30 a.m. If we keep on at this rate, it will not be long before we are arresting babies-in-arms for uttering "ga-ga" on the public streets.

DAVID GRIEVE TUCKWELL.

1017 Burdett Avenue, Victoria, B.C., October 21, 1937.

BUSES OR STREET CARS?

Sir,—Please let me have a little of your valuable space for the above subject. In your issue of October 20 Mr. Tooley Fish has been exalting street cars to the highest heavens and condemning buses to the uttermost hell. Mr. Tooley Fish says that Victoria, with its narrow streets, is not built for large buses. Perhaps he would like to see the old four-wheel cab or the hansom cab back on the streets again. Would not that be "just ducky," especially if one were in a hurry. Incidentally, who ever spoke of "big buses?" No one but Mr. Tooley Fish. The plebiscite was to be on "buses" and besides the B.C. Electric does not operate big buses. As a matter of fact there are big buses on the city streets and there is no more danger to life and limb now than there was before they were in existence. The drivers of these buses are experts and can stop within their own length.

Mr. Tooley Fish is living about a century behind the times. Thinking people want to see Victoria a modern city, living up to the times. Some time ago there was an awful rumpous in this city when it was proposed to instal traffic lights. Has there been any bother with them? No; and the streets are safer for having them. Mr. Tooley Fish and others had better pack up and go to some place like Skagway. Oh, I forgot, there is a bus at Skagway. I am afraid that even that place would be too modern. They had better hide away at Hyder.

W. E. PERRY,

1048 Lyall Street, Esquimalt, B.C., October 20, 1937.

MARINE, RAIL and AIR

SAILING FOR ORIENT SIDE

American Mail Liner President Jackson Is Outbound Ship Today

Due to arrive here at 4 o'clock this afternoon from Seattle, the Ss. President Jackson, Captain Morris Seavey, U.S.N.R., commander, is scheduled to sail for Yokohama at 6 o'clock. The American Mail Line ship is taking out a light list of passengers this trip. Several travelers will board the liner here and she will take on mails and some cargo before proceeding to sea.

LUMBER SHIP

Stowing 1,000,000 feet of lumber for United Kingdom ports, the freighter Trelissick was at Ogden Point Piers yesterday and will continue loading today.

CRUISE VESSEL

The Hamburg-American Line, North German Lloyd, announce a special Mediterranean voyage of the Ms. Milwaukee to sail from New York this Winter. The liner will leave the American East Coast port on February 16, and passengers may return home by either the Europa or the Hansa. The arrangement offers a tour of a month and a half duration, New York to New York.

SOLD FOR SCRAP

The former Nelson Line Ss. Fort Armstrong has been sold to Tokai Shoji Kabushika Kaisha, Kobe, for scrapping purposes, and she is expected shortly in British Columbia waters to load for Yokohama, Nagoya and Osaka. The Fort Armstrong was tied up at San Francisco since October, 1931. She is a steel-built craft of 3,249 tons gross, was built at Newark, N.J., and launched in 1920. She is 324 feet long and 46 feet wide.

FOR SOUTH AFRICA

The Norwegian Ms. Arna is scheduled to take the November sailing in the newly-organized British Columbia-South Africa service, according to North Pacific Shipping Company. She is due in British Columbia waters on November 20, and will load at several British Columbia ports before leaving for South Africa with a full cargo of lumber and general.

COPPER CONCENTRATES

A full cargo of British Columbia concentrates and lumber will go to Japan today aboard the United Ocean Transport freighter Ms. Koryu Maru. The vessel stowed 5,000 tons of copper concentrates and a parcel of logs at Mainland ports, and on Wednesday shifted to Port Alberni to complete loading with logs.

FOR AUSTRALIA

Two new charters for prompt loading to Australia were announced this week by Canadian Transport Company. Both vessels will lift full British Columbia cargoes for discharge at Australian ports. The British Ss. Blackheath arrived this week from China, and the other ship, Ms. Ridley, is due on October 24. Both ships will be in British Columbia waters for about ten days.

FELTRE CHARTERED

The former Italian Ms. Feltre has been chartered to carry a full load of lumber and ties from the Columbia River to Hongkong next month. This ship now flies the United States flag, and is called Clevedon. The Clevedon, it will be recalled, was sunk in the Columbia River, off Prescott, on February 17, last, as the result of a collision with the Ss. Edward Luchenback.

The ship was finally floated by Pacific Salvage Company experts from Victoria and put in drydock at Portland, being later abandoned by her owners to the underwriters, who, in turn, sold her to the Pacific-American Fisheries Company for $50,000. This firm is now completing what is practically a rebuilding of the ship, and it is reported she will soon be as good as new again.

Airplane Versus Battleship Test Set for Week-End

NEW YORK, Oct. 22 (AP).—Airplane versus battleship argument is going to get a practical workout Sunday.

Ten cruisers and sea-going yachts and an equal number of planes, manned by sportsman-pilots, will take part in the test on Long Island Sound. Each plane will carry a dozen one-pound paper-bag "bombs" of flour. Each boat will be equipped with a camera "gun."

"Tomorrow—you'll be glad you said
WHITE HORSE
Today"

SCOTCH WHISKY
DISTILLED AND BOTTLED IN SCOTLAND
26½-oz., $3.25

This advertisement is not published or displayed by the Liquor Control Board or by the Government of British Columbia.

Steamship Yukon Sighted Drifting Fishboat Advance

JUNEAU, Alaska, Oct. 22 (AP).—The Ss. Yukon wirelessed today she had sighted the two-man fishing boat, Advance, of Stanwood, Wash., adrift off Cape Spencer and with no one, apparently, aboard. The boat had been missing from Port Alexander since October 12. The coast guard cutter Haida left to retrieve the boat.

TWENTY PILOTS TAKING COURSE

Flyers of Trans-Canada Planes Undergoing Intensive Training

OTTAWA, Oct. 22 (P).—Twenty pilots are being put through an intensive course of training at Winnipeg in preparation for launching the Trans-Canada Air Lines regular service by mid-Summer, 1938, Transport Minister Howe announced today.

It was possible, he said, that some mail might be carried this Fall between Winnipeg and Lethbridge, but passenger flights would not start until early Spring. The proposal was to open up short sections of the route at first, but Mr. Howe was satisfied regular passenger and mail schedules would be in effect between Montreal and Vancouver by July 1 next, barring unforeseen obstacles.

Canadian transport flyers with long experience flying regular routes in the United States were in Winnipeg training the corps of pilots who will handle the big Lockheed Electras to be used on the Canadian lines.

Five new passenger planes of this type, all-metal, twin-motored monoplanes, have been delivered, and four fourteen-passenger machines of the same make have been ordered.

The radio beam which will guide the pilots has been in operation some time between Winnipeg and Vancouver and is being tested under varying conditions.

MAIL AND SHIPS

WEATHER REPORT

ESTEVAN—Part cloudy; strong, southeast; 29.77; 62; very heavy sea.
LENNARD ISLAND—Part cloudy; strong, southeast; 29.84; rough sea.
PACHENA—Part cloudy; fresh, southeast 29.79; 64; heavy swell.
CARMANAH—Part cloudy; fresh, southeast; 29.88; heavy swell.
CAPE BEALE—Clear; light, southeast; 29.90; heavy swell.

WIRELESS REPORT

(Estevan, 8 p.m., unless otherwise stated.)
PRINCESS MAQUINNA—At Bamfield at 4 p.m., northbound.
SNOHOMISH—Weatherbound in Winter Harbor.
ROCHELIE—At Cecpeecee at 6 p.m.
ESTEVAN—At Tofino at noon.

SHIPPING CALENDAR

TO ARRIVE

AORANGI — Australia, New Zealand, Fiji, Hawaii, October 22.
MOVERIA—United Kingdom, October 26.
PRESIDENT JEFFERSON — Philippines, China, Japan, October 27.
DINTELDYK — Rotterdam and London, October 29.

TO DEPART

PRESIDENT JACKSON—Japan, China, Philippines, October 23.
AORANGI—Hawaii, Fiji, New Zealand, Australia, October 26.
HEIAN MARU (Vancouver) — Japan, October 29.
EMPRESS OF JAPAN—Hawaii, Japan, China, Philippines, October 30.

WHEN MAILS CLOSE

ATLIN AND YUKON

1:10 p.m., October 23, November 2, via Vancouver. 4:10 p.m., October 29, November 5, via Seattle.

BRITISH MAILS

1:10 p.m., October 18, Ss. Empress of Britain; 1:10 p.m., October 20, Ss. Nova Scotia; 4 p.m., October 21, Ss. Bremen, via New York; 4 p.m., October 22, Ss. Ile de France, via New York; 1:10 p.m., October 24, Duchess of York; 1:10 p.m., October 25, Ss. Montrose.

CHINA AND JAPAN

4 p.m., October 23, President Jackson; 4 p.m., October 30, Empress of Japan.

HONOLULU

11:15 p.m., October 23 and 30, November 3, 6 and 10; 4 p.m., October 27, Aorangi; 4 p.m., October 30, Empress of Japan.

JAMAICA

1:10 p.m., October 22 and 24.

WEST INDIES

1:10 p.m., October 22.

Note—Mail intended for transmission via New York must be so marked. When sent by air over United States lines, mails may be mailed three days later than the dates indicated; two days later for Canadian steamers.

COASTING CRAFT

VICTORIA-VANCOUVER — Ss. Princess Marguerite or Ss. Princess Kathleen will leave Victoria for Vancouver at 1:55 p.m.; S.S. Princess Kathleen or Ss. Princess Marguerite will arrive at Victoria from Vancouver at 3:10 p.m. daily; Ss. Princess Elizabeth or Ss. Princess Joan will leave Victoria daily for Vancouver at 12 midnight; Ss. Princess Joan or Ss. Princess Elizabeth will arrive at Victoria daily from Vancouver at 7 a.m.

VICTORIA-SEATTLE—Ss. Princess Marguerite or Ss. Princess Kathleen will leave Victoria for Seattle at 4:30 p.m. daily; Ss. Princess Marguerite or Ss. Princess Kathleen will arrive at Victoria from Seattle at 1:15 p.m. daily.

VICTORIA-PORT ANGELES—Ss. Iroquois leaves Victoria daily for Port Angeles at 9:15 a.m. Ss. Iroquois arrives Victoria daily from Port Angeles at 8:35 a.m.

SALTSPRING ISLAND — Ms. Cy Peck leaves Swartz Bay daily, except Wednesday, at 9:30 a.m. and 5 p.m. Ms. Cy Peck leaves Fulford Harbor daily, except Wednesday, at 8:15 a.m. and 4 p.m.

BRENTWOOD-MILL BAY — Ms. Cascade leaves Brentwood at 9, 10, and 11 a.m., 12 noon, 2, 3, 4 and 5 p.m. Ms. Cascade leaves Mill Bay at 9:30, 10:30 and 11:30 a.m., 12:30, 2:30, 3:30, 4:30 and 5:30 p.m.

WEST COAST—Ss. Princess Maquinna leaves Victoria at 11 p.m. on 1st, 11th and 21st of each month.

SIDNEY - ANACORTES — Ss. Rosario leaves Sidney daily for Anacortes at 2:00 p.m. Ss. Rosario arrives Sidney daily from Anacortes at 1:15 p.m.

NANAIMO-VANCOUVER — Ss. Princess Elaine leaves Nanaimo daily, except Saturday and Sunday, at 7:45 a.m. and 2:30 p.m. Ss. Princess Elaine will arrive at Nanaimo daily, except Saturday and Sunday, at 1:15 p.m. and 8:15 p.m. Ss. Princess Elaine will leave Nanaimo on Saturday only at 7:45 a.m., 2:30 p.m. and 9:15 p.m.; Ss. Princess Elaine will arrive at Nanaimo on Saturday only at 1:15 p.m. and 8 p.m. Ss. Princess Elaine will leave Nanaimo on Sunday only at 8:45 p.m.; Ss. Princess Elaine will arrive at Nanaimo on Sunday only at 1:15 p.m. and 11:15 p.m.

Billingsgate Market Will Be Extended

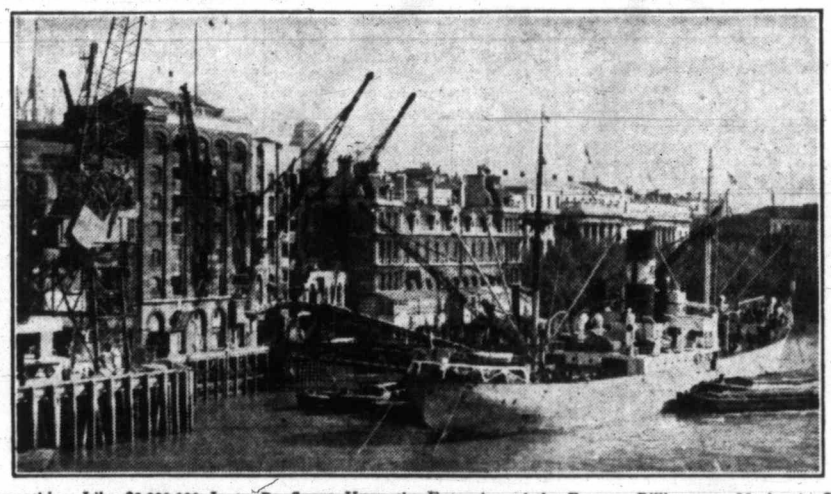

Something Like $3,000,000 Is to Be Spent Upon the Extension of the Famous Billingsgate Market in Old London. The Picture Shows the Start of the Work on the River Frontage, With the Customs House Beyond the Market.

GOING AFTER MORE ORDERS

Practical Lumbermen Leaving for Various Centres To Solicit Business

VANCOUVER, Oct. 22 (P).—Resuming a practice that has won British Columbia much export business in past years, British Columbia lumber interests today prepared to send "traveling salesmen" to several important customers.

The salesmen will study business conditions, attempt to strengthen good-will already established, and prepare the way for resumption of lumber orders when present high ocean freight rates are reduced.

Here are some of the men who will press for increased lumber sales:

A. R. Macfarlane, representing Associated Timber Exporters, and General Manager J. G. McConville, of Eburne Sawmills, will leave for Australia at the end of this month. J. H. McDonald, of British Columbia Manufacturing Company, former president of the British Columbia Lumber & Shingle Manufacturers' Association, will spend four months in the Antipodes.

Hector Munro, of H. R. MacMillan Lumber Export Company, has left for South Africa, via New York and London; H. J. Mackin, of Canadian Western Lumber Company, and Robert Filberg, of Comox Logging & Railway Company, have left for the United Kingdom.

Lumbermen said they were "watching" the Oriental market, and expected a deputation would be sent there to develop lumber sales as soon as present hostilities between Japan and China end.

LOW FARES ON NEXT HOLIDAY

Both Canadian Railways Announce Special Rates for Remembrance Day

Offering low fares for the last public holiday before the end of the year, the Canadian railways in British Columbia announce special round-trip fares for Remembrance Day, November 11, according to notice from J. P. Parker, secretary of the Canadian Passenger Association.

For this mid-week holiday, round-trip low fares, good for travel between all points in British Columbia, will be offered. Similar fares, in fact, will be obtainable through the West on either Canadian Pacific or Canadian National lines.

Fare and one-quarter for the round trip, in either first or tourist class, will be charged, which is good for travel from noon Wednesday, November 10, until 2 p.m., Thursday, with a final return limit on any trains leaving destination up to midnight, Friday, November 12.

HEAVY FOG BLANKET HAMPERED SHIPPING

VANCOUVER, Oct. 22 (P).—Ferry service to North and West Vancouver was interrupted and several deep-sea vessels were delayed by a heavy fog which blanketed the harbor early today.

Automobile traffic in several sections of the city was also hampered by the mist which had cleared by 9 a.m.

WEATHER OF IMPORTANCE

Knowledge of Fluctuations In Arctic Regions Is Aim Of Explorer

NEW YORK, Oct. 22 (AP).—Sir Hubert Wilkins will leave for the Arctic with a twofold purpose: to seek six missing Russian flyers and to explore further into the possibility of controlling the price of silk stockings.

The stocking business seems to be hooked up in some way with long range weather forecasting.

"Whenever I am asked why I go into the polar regions," said Sir Hubert, resting an elbow on the wing of his silvered airplane, "I always say, to find out how I can prevent fluctuations in the price of women's stockings.

"The present trip, of course, is being made to find Sigismund Levanevsky and his fellow aviators, but incidentally I expect to find out more about the weather."

CAN BE FORECAST

In a nutshell, the theory is that the weather for 1960 can be forecast possibly in 1950, thereby enabling silk worm owners to determine in advance how many mulberry leaves will be available for consumption by their herds.

Rubber manufacturers would be able to gear their production schedules on overshoes.

"If production can be controlled and price control set up," explained Sir Hubert, "living will be much simpler, economic depressions can be cushioned and the work week will be shortened."

That was fine, but what about the forecasting?

"Well," said Sir Hubert, "meteorological stations are being established in the Arctic and Antarctic for long-range weather studies. It will take fifteen years to arrive at any conclusions. We know that terrestrial conditions of air mass movements have definite effects on seasonal conditions.

MUST FIND CAUSE

"If the movements can be traced—and we know that air masses follow channels just as the Gulf Stream follows one—we have made a start toward long-range forecasting. We must find the cause of them, of course. We know the effect."

Sir Hubert is commander of an airplane purchased by the Russian Government to hunt for Levanevsky and five other men lost last August during a flight from Moscow to California. With the explorer will be pilot Herbert Hollick-Kenyon, Toronto, S. A. Cheesman, co-pilot of Port Arthur, and A. Dyne, mechanic.

LICENSED SANITONE CLEANED
New Method Laundries Limited

Dicks' Better Value Dress Shoppe
Today Is 95c Day
Hurry Down for the Bargains
1324 Douglas Street
Phone E 7888

SHELL

FOR TODAY'S STOP AND GO
CHANGE TO THIS FAST-FLOWING
TOUGH-BODIED MOTOR OIL

Shell Research Produces New-type Motor Oil for Stop-and-Go Driving

A revolutionary finding! "Reduce starting wear," said auto engineers, "and you'll reduce the source of *up to 75% of today's engine wear.*" And so, after long, costly research, Shell engineers produced this new-type motor oil—Golden Shell.

FAST-FLOWING—Golden Shell puts a wear-reducing oil film between each part in your engine the instant you start.

TOUGH-BODIED—Golden Shell withstands the high temperatures of steady running—does not break down into sludge and carbon.

You can't buy safer lubrication! Don't delay! Protect your engine with the oil made especially for stop-and-go driving. There is a Shell dealer in your neighborhood.

Golden Shell MOTOR OIL

-NOT ~~40¢~~
-NOT ~~35¢~~
-BUT 30¢ A QUART!

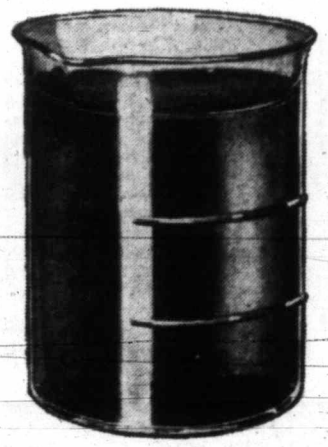

THERE'S NO SAFER LUBRICATION!
MADE AT SHELBURN, B.C.

612-16 Fort St. **KIRKHAM'S** PHONES Groceries - G 8131 Meats - - G 8136 Fruits - - E 8021

Daily Delivery Reliable Foods — Esquimalt, View Royal, Colquitz, Royal Oak, Cedar Hill and Inside Points. Fair Prices—Honest Weights and Descriptions—Independent Local Control.

STORE CLOSES 5:30 P.M. DAILY

SERVICE AND DELIVERY		CASH AND CARRY	
Legs Local Lamb, per lb.	25¢	Pork Loin Chops, per lb.	25¢
Legs Young Mutton, per lb.	17¢	Lamb Chops, per lb.	25¢
Shoulders Young Mutton, per lb.	10¢	Boiling Beef, per lb.	5¢
Shoulders Spring Lamb, per lb.	14¢	Beef, Sausage Meat, 2 lbs.	25¢
Large Fresh Roasting Chicken, lb. Ready for the oven.	33¢	Lean Boneless Stew Beef, 2 lbs.	19¢
Large Fowl, lb. Ready for the oven.	25¢	Loins Young Mutton, per lb. While they last.	12¢
Prime Rib Beef Roasts, per lb.	19¢	Pot Roasts Beef, per lb.	10¢
Wing Rib Beef Roasts, per lb.	23¢	Breasts Lamb, per lb.	10¢
Rump Roasts Beef, per lb.	20¢	Breasts Mutton, per lb.	6¢
Round Steak Roasts Beef, per lb.	19¢	Large Processed Eggs, per doz. In bags.	31¢
Boneless Veal Roasts, per lb.	18¢	Reception First Grade Creamery Butter, 3 lbs.	$1.03
Boneless Veal Legs and Loins, lb.	25¢	Meadow Dew First Grade Creamery Butter, 3 lbs.	97¢
Small Pork Sausage, 2 lbs.	45¢	Grade A Medium Eggs, per doz.	43¢
Large Pork Sausage, 2 lbs.	35¢	Mild Canadian Cheese, per lb.	20¢
Pork Sausage Meat, 2 lbs.	25¢	Medium Canadian Cheese, per lb.	23¢
Cambridge Sausage, 2 lbs.	19¢	Strong Canadian Cheese, per lb.	33¢
Fresh Cod Fillets, 2 lbs.	29¢	Sliced Side Bacon, per lb.	35¢
Fine Red Salmon, per lb.	17¢	Clark's Tomato Juice, 46-oz. tin	19¢
Lifebuoy Soap, 4 for	25¢	1 Old City Maple Syrup, 1 Aunt Jemima Pancake Flour, both for	33¢
B.C. Granulated Sugar, 20 lbs.	$1.28	Lynn Valley Peaches, equal: 2 for	27¢
Ready Cut Macaroni, 4 lbs.	25¢	Chef Sauce	20¢
Clark's Soups, 4 tins	33¢	Economy Tea, per lb.	43¢
No. 1 Rice, 3 lbs.	16¢		

SUNDAY NIGHT, October 24, at the CAPITOL THEATRE

A GREAT

Community Chest Rally

Under the patronage of His Honor the Lieutenant-Governor and other distinguished citizens.

CHAIRMAN—REV. DR. W. G. WILSON

PROGRAMME

Organ Recital—8:45 to 9 p.m.
"O Canada"
Hymn—"O Master, Let Me Walk With Thee"
CHAIRMAN'S ADDRESS
Address—THE BISHOP OF COLUMBIA
Solo—"Jesu Bambino" (Pietro Yon), Mrs. W. H. Wilson
Address—THE BISHOP OF VICTORIA
Quartette—"My Faith Looks Up to Thee" (Schnecker)
Mrs. W. H. Wilson, Miss Carol Menzies,
Mr. William Fyfe and Mr. James Petrie
Hymn—"Fight the Good Fight"
Address—MR. R. L. MAITLAND, K.C., M.P.P., Vancouver
Solo—"Omnipotence" (Schubert), Dr. Harry T. Johns
Hymn—"Saviour, Breathe an Evening Blessing"
National Anthem
Benediction
Organist—Mr. Edward Parsons
Choirs—First United and Metropolitan

This entire meeting will be broadcast over

CFCT

Commencing at 8:45 with a special organ recital on the new Northern-Hammond Organ, kindly loaned for the occasion by Fletcher Bros. The meeting commences at 9 o'clock and lasts one hour.

Trilite Lamps

A heavy three-light Trilite with three candle lights on separate switch, in the new antique gold-plated finish, with a choice of tailored silk, or the smart new pleated parchment shade. Complete $15.25

EASY TERMS

CHAMPION'S, LTD.

717 FORT ST. E 2422

HOUSE STAFF IS READY FOR DUTY

Clerical Body That Will Aid Legislators in Conduct of Public Business Announced

There is much activity about the Legeslative Chambers "Over the Bay" in preparation for the opening of the Legislature next week. E. O. Watson, sargeant-at-arms has his staff busy arranging for the annual session. His staff includes his deputy, Capt. W. R. Webster; assistant deputy, S. Hamilton, and the speaker's clerk, Jack Roberts.

The attendants for the session follow: J. Wallace, E. Young, T. T. W. Hick, J. G. Mackenzie, George S. Read, W. J. Scott, A. D. McConnell, W. C. McManus, E. Cooper, Sr., G. Wilkinson, M. C. McPhail, R. C. Keane, J. W. Tharratt, Wallace Munkley, W. Lovell Barker, A. K. Dodson and J. F. Mesher.

For night sessions the attendants are F. J. Neal and George Read.

STENOGRAPHERS AND PAGES

The stenographers for the session are: Mrs. J. Allon Fraser, Misses L. Zarelli, L. Steele, A. Doheny, Frances Wells, Hazel McKenzie, Marion Foreman, Ellen O'Connell, Mara Langley, Isobel McKenzie, W. E. Kilsby and Anna McLellan.

The page boys who will be in attendance are: Terry Graham, Don Stuart, R. McCorkall, J. Muldrew, Kenneth Tibber, Victor Elder, J. Dempster, R. Hayes, J. Burnett, J. Creighton, Hugh Evans and Robert W. Birkett.

SEEK RECOGNITION FOR HEALTH OFFICERS

Following a meeting with a delegation of representative health officers, Hon. Dr. G. M. Weir informed the body that consideration would be given to the request made by the deputation that legislation be introduced at the coming session to lay down qualifications for such officials.

The delegation included Dr. Richard Felton, Victoria medical health officer; Elwood Gropp, Victoria sanitary inspector, and Stanley George and Robert Skinner, of the Vancouver health department.

They asked that the Health Act be changed so that only qualified sanitary inspectors could act under it.

Dr. H. E. Young, provincial health officer, who was present at the conference with the Minister, said that the Canadian Public Health Association favored such a move as a means of establishing protection to the public.

Newlywed—Why don't you make bread like mother use to make?

Mrs. Newlywed—Why don't you make dough like dad used to make?

A New Day Dawns

For Women Over Forty

This is not a time for worry,
If you know about Dr. Chase's Nerve Food.
The strain on the nervous system is great
But you can prepare for this
By regularly using this nerve restorative.
It is only women who are in a nervous condition,
Living in fear and dread of what is happening,
That break down mentally and physically at this time.
Ask your friends of more advanced age,
What they did during this time,
And you will be surprised to find how many
Attribute their good health and avoidance of trouble
To Dr. Chase's Nerve Food.

SINO-JAPANESE CASE DISCUSSED

Gorden Head Current Events Club Hears Address by Joseph Hope

Alleging that it was the "burning ambition" of the militarists of Japan to conquer Asia, that they timed their actions in the Orient to synchronize with some tense or chaotic condition in Europe when the Occidental powers were concentrating their attention on matters nearer home, Joseph Hope, a thoughtful student Chinese of Victoria, addressed a meeting of the Gordon Head Current Events Club on Wednesday on the Sino-Japanese situation.

Interest in the subject was strong, indicated in the presence of one of the largest audiences in the history of the organization.

He began his talk by tracing the history of the Far East for the past twenty-five years and the effort of statesmen to outlaw war by the establishment of the League of Nations and the Nine-Powers Pact. Referring to Japan's seizure of Manchuria in 1931, her setting aside of treaties, and other acts of aggression, Mr. Hope supported his interpretation of Japan's temper by reading excerpts from a letter written by a friend in China who is an Army medical surgeon.

JAPAN'S RISE

Mr. Hope traced the development of Japan in the past eighty years and showed how she had risen to be a world power—adopted Western methods of business, and developed great industry. But Japan had no financial or industrial basis to wage a long war in China.

He described the horrible methods of warfare being waged—told how the Japanese had deliberately bombed eleven universities, two hospitals, and 287 undefended cities, and 50,000 civilians had been killed. Such acts should not be condoned, he declared.

Councillor A. G. Lambrick moved a vote of thanks. A piano duet by Mrs. E. G. Paddon and Miss Francis Griffin and a selection from "The Nutcracker Suite" brought the programme to a close. Refreshments were served.

Last Craft From Halibut Grounds Arrives in Port

PRINCE RUPERT, Oct. 22 (?).—The last vessel of the Prince Rupert halibut fleet to be accounted for following the closing of the fishing season October 19, the Sea Maid, Captain Henry Doiron, arrived in port today with a catch of 11,000 pounds which she sold to the Royal Fish Company at 7.6 cents and 6 cents. Landings of American boats are expected to continue into next week, although it is not considered likely there will be many more at Prince Rupert.

PORT MANAGER MAKES REPORT

Nine Months Shipping Record at Vancouver Shows Ups and Downs

VANCOUVER, Oct. 22 (?).—K. J. Burns, port manager for the National Harbor Board, reported today the total volume of imports into Vancouver for the first nine months of this year was 3,010,542 tons and the volume of exports was 2,028,015 tons.

Compared with the same period last year, there were increases in the export of box shooks, canned fish and milk, mine concentrates, fish meal, oil, frozen and cured fish, spelter, logs, scrap metal, paper pulp and craft paper, he said.

There were decreases, however, in the export of doors, flour, grain, lumber, poles, shingles, fertilizer and newsprint, he added.

Burns said the reason for the decreases were a number of varied factors such as increases in price, the Sino-Japanese War, high world freight rates for shipping space and crop shortages on the Prairies.

Deep-sea entries for the period were 702 vessels, local coastwise arrivals 14,691 and foreign coastwise entries 1,376.

Announcements

Is There a Woman whose soul is so dead to beauty that she is able to remain indifferent to that most ugly of disfigurements, superfluous hair? No! In her heart she just hates it — but fears, which are groundless, often prevent her from taking the necessary steps to have it removed. Call and see Miss Hanman. Fear may be your companion when you enter her office, but happiness and relief will accompany you when you leave. 503 Sayward Bldg., Victoria. Phone G 7642.

Dean Quainton's Library now on sale at Hunter's Bookshop, 1216 Government Street.

Klo-Rex Bleaching, Tru-Blu bluing, 10c. Your grocer and department stores.

The Forest Inn will close for the Winter on Monday next, October 25.

Harry S. Hay, Optometrist, Office 109 Campbell Building. E 8631.

City and District

Fine Imposed — Charged with having failed to return to the scene of an accident on October 14, W. H. Harris was found guilty in the city police court yesterday, and fined $10 by Magnstrate H. C. Hall.

Reception Today—Principal Percy H. Elliott, the staff, and Students' Council of Victoria College will hold a reception for parents at the college this afternoon, from 4 to 6 o'clock.

Elevator Shaft—Luney Bros., Ltd., secured a $1,500 building permit, yesterday, for erection of an elevator shaft and penthouse in Spencer's store. Percy Fox is the architect.

Pay Tribute—As a tribute of respect to the memory of the late Hon. Dr. S. F. Tolmie, members of Ward One Liberal Association stood for two minutes in silence at the commencement of their meeting last night.

New Dwelling—A building permit covering construction of a five-room dwelling at 28 San Juan Avenue, was issued at the City Hall yesterday. The dwelling will cost $3,000, and will be equipped with hot water heating and a basement garage.

To Receive Honor — The exaltation ceremony of Charles Espley to the Third Degree, Order of Merit, by the Pride of Victoria Lodge, No. 4567, R.A.O.B., will be held in the Buffalo Hall, 1228 Langley Street, this evening, at 7:30 o'clock. An entertainment programme will also be given.

Indian Remanded—Harry Smith, an Indian, charged in the Provincial Police Court with illegal possession of a fishing boat which had been stolen September 11 from the owner, R. Norman, Vancouver, was remanded yesterday until Wednesday for hearing, when his case will come up.

Beta Delta — Donald Fields has been elected president, Keith Ralston vice-president, and Robert Gonnason, secretary-treasurer, of Beta Delta Society at Victoria High School. Coulson Pottinger and Thomas Wong will represent Grade XII; Leslie Wong, Grade XI; D. Mackenzie, Grade X, and J. McKeachie, Grade IX.

Young Citizens' League—A well-attended meeting of the Young Citizens' League of British Columbia was held in the league headquarters at the corner of Yates and Langley Streets, Thursday night. Neil B. Butler announced a ping-pong tournament. George Little announced the league's Hallowe'en social would be held on Saturday, October 31. Members wishing to participate in a public speaking course were requested to notify Neil B. Butler or Miss Dorothy Davies. Fred Spencer gave an interesting talk on his recent visit to the Soviet Union, illustrated with motion pictures. After the meeting, refreshments were served by Miss Doris Huffman, Miss Sybil Holyoak, Miss Marie Costello and W. Mossey.

Is Law Clerk—Appointment of Robert S. S. Yates as law clerk of the British Columbia Legislature, in succession to the late C. K. Courtney, has been made by the Government. Mr. Yates is well known as a practising lawyer in Victoria. The duties connected with the session will not interere with his legal practice.

Given Year in Jail—Lee Hong Yuen was sentenced by Magistrate Hall in Oak Bay police court yesterday to one year in jail for stealing an automobile. The car was taken from the garage of H. L. Bevan, Uplands, on the night of October 18, and belonged to the B.C. Fuel Company. The court was informed that the accused had six previous convictions against him, including theft of cars and breaking and entering.

Suspended Sentence—George Tippett, on remand on a charge of having discharged a firearm in the city contrary to by-law, was allowed suspended sentence in the city police court yesterday. The accused promised he would not repeat the offence. Magistrate Hall, in allowing suspended sentence, informed the accused that two juveniles who were jointly charged had received similar suspension of punishment.

Is Acquitted—In the city police court yesterday morning, Hong Yuen was acquitted of the charge of theft from the Masters' Bakery. The case had been adjourned from Thursday in order to call the young woman who looked after the stock in the store. This witness was not able to positively identify the cake and cookies found in the possession of the accused as having come from the store. One of the two cakes left on the counter the previous night was missing when she returned to the store next morning, and it would resemble the one found in the possession of the accused. C. L. Harrison considered this was not sufficient evidence upon which to ask for a conviction. Magistrate H. C. Hall dismissed the charge.

SAYS HIGHWAY IS IMPORTANT

Glen Braden, M.P.P.-Elect, Tells Liberals of Peace River Need

The importance of a highway to connect the Peace River country with the Coast was emphasized by Glen Braden, M.P.P.-elect for Peace River, in an address to Ward One Liberal Association last night.

Mr. Braden said the biggest need of the district was not so much a railroad as a highway, and the Government scheme of assistance for mining roads had given the settlers great hope. Alberta, afraid of losing trade to British Columbia, was advocating a highway through Munkmann Pass, but the speaker declared that such a route would be of use only to tourists.

What the settlers desired was a road through Peace Pass, Mr. Braden explained. The highway was already completed to Hudson Hope, and what was wanted was a link with Matson Creek Road, which was completed to within sixty-five miles of Finlay Forks. If this were done, it would bring great benefit to British Columbia, he declared.

PEACE RIVER DISTRICT

Mr. Braden gave an informative address on the Peace River district which, he said, was growing as fast as any in the province, the population having increased by 2,000 during the past year. The constituency was a little over twice the size of Vancouver Island. Agriculture was the chief industry of the Peace River Block, an area eighty miles square, but the district also had big mineral resources, including 600,000,000 tons of good anthracite coal, which it was hoped to be able to operate soon, when road access was provided.

At Charlie Lake the district had one of the finest water air bases in Western Canada, and it appeared probable that it would be on the United States airline to Alaska, he stated.

Joshua Smith, president of the ward association, contended that while there were so many unemployed young men, the Government would be well advised to construct the road suggested by Mr. Braden.

FEDERAL BY-ELECTION

In connction with the coming Federal by-election, E. M. Whyte explained that the old voters' list was cancelled, and anyone whose name did not appear on the new list, to be prepared under the enumerator system, would be ineligible to vote. Names could be placed on the list by blood relations.

The president stated that a date had not yet been set for the Liberal nominating convention. It was decided that when the date was arranged a special meeting of Ward One Association should be called to elect delegates.

THUNDERBIRD LOSES

PHILADELPHIA, Oct. 22 (AP).—Vincent Lopez, 220, Los Angeles, defeated Chief Thunderbird, 215, Saanichton, B.C., tonight in the windup bout of a wrestling show. Lopez won in twenty-five minutes and forty-two seconds after Thunderbird failed to return to the ring at the count of ten.

Hans Steinke, 242, Long Island, N.Y., defeated Mike Strellich, Portland, Ore., 220, in 4:16.

SEEK TO AVOID TAX PAYMENTS

City Council May Ask That Willows Park Be Constituted Part of City

On motion of Alderman Worthington, seconded by Alderman Dewar, the City Council legislative committee yesterday afternoon was asked to investigate and report with recommendations to the council on the question of advisability of application being made by the city to the Provincial Legislature for legislation extending city limits sufficiently to include the whole of Willows exhibition grounds and a small "corridor" or connecting area between the grounds and the city proper.

It was explained that the move was designed to avoid paying taxes to Oak Bay for the exhibition grounds. The matter was brought before the Union of British Columbia Municipalities Convention at Nanaimo, but thrown out.

POLICE COMMISSION

A motion of Alderman Morgan "that Section 418 of the Municipal Act be amended by providing that the board of police commissioners shall consist of the mayor or reeve and two members of the municipal council designated by the council," was referred to the legislative committee and city solicitor to draft legislation for consideration at the next council meeting.

Moved by Alderman Adam and seconded by Alderman Morgan, the following resolution was tabled for one week while a report was made by the city engineer:

GARBAGE DISPOSAL

"That the city engineer be instructed to make all necessary preliminary arrangements for use by the city as a garbage dump of city-owned waterfront property at the corner of Erie and St. Lawrence Streets, and in this connection to report on the question of the termination of the present contract for disposal of garbage at sea. And that provincial authorities be requested to co-operate with and assist the city in the improvement of the property by undertaking as an unemployment relief project the work of leveling off, grading, and generally preparing property for use as a park area."

NEW BUILDING HELPS CLINIC

Jubilee Hospital Directors Report Construction of $3,000 Addition

A new building is now in course of construction in the Jubilee Hospital grounds. Costing approximately $3,000, this is to provide accommodation for the sewing-room, which hitherto has been housed in the Spencer clinic, and the space, now available, will be used for the new Government V.D. clinic. M. Madeley, the hospital's chief engineer and building superintendent, is doing the construction work with assistant workmen.

The matter was reported at the regular monthly meeting of the Jubilee Hospital directors, last evening. The customary statistical report showed that during September the average number of patients per day was 299; 418 were admitted during the month, 412 discharged, and there were thirty-seven births. The average cost per diem, including X-ray and laboratory, was $3.67.

SYMPATHY EXPRESSED

President F. E. Winslow presided, and early in the proceedings a resolution of sympathy to the family of the late Hon. Dr. S. F. Tolmie was passed, this being coupled with an expression of appreciation of his work and his qualities as a citizen. Since its last meeting, the board had sustained another loss in the death of Captain A. M. Aitken, tribute to whom was paid.

Dr. F. M. Bryant, Dr. Stuart G. Kenning and Dr. R. L. Miller are the three new representatives of the Victoria Medical Society appointed to the hospital board.

DELEGATES NAMED

The meeting showed much interest in the British Columbia Hospitals Convention, which is to open here on November 3 for three days; and the president, F. E. Winslow; the medical superintendent, Dr. T. W. Walker, and the director of nursing, Miss Lena Mitchell, were named as official representatives from the Jubilee Hospital.

The directors expressed gratification at the success of the Jubilee nurses in the R.N. examinations recently, Miss M. E. Ferry leading the province with 89 per cent, and by this winning also the directors' scholarship. This, it was noted, was the sixth time in ten years that a Jubilee nurse had led in these examinations.

A message of congratulation was sent by the board to Stuart Yates, one of the first directors of the Jubilee Hospital, on the occasion of his eightieth birthday.

BOWLING

ARCADE ALLEYS

(Thursday)

INTER-SERVICE FIVEPIN LEAGUE

Pro Patria Branch—R. Lea, 731; P. Phillips, 529; C. Kinney, 705; W. Morry, 551; C. Tickle, 581. Total, 3,097.

Britannia Branch—R. Milburn, 583; H. Baker, 126; V. Scarborough, 670; D. Hurdle, 603; J. Huxtable, 534; D. Croston, 345. Total, 2,861.

Naval Veterans—T. Thompson, 445; D. O'Brien, 350; L. Buckle, 484; J. Smith, 550; C. Chislett, 577. Total, 2,406.

Pro Patria Branch won two.
Britannia Branch won one.

(Friday)

SENIOR CITY TENPIN LEAGUE

Five Roses—I. Malcolm, 502; B. Peden, 634; R. Semple, 482; J. E. Leetham, 566; A. Benn, 538. Total, 2,622.

Victoria Shoe Repairs—C. Kerr, 501; R. Elwood, 490; H. Moulton, 487; C. Freer, 538; A. Falk, 502. Total, 2,518.

Five Roses won two.

Poodle Dog Cafe—A. Porter, 575; A. Riddell, 495; J. Ferrie, 535; J. Howell, 499; R. Wilson, 537. Total, 2,641.

The Daily Colonist—W. Templeton, 513; H. Hazzard, 484; H. Pickup, 506; A. Hawkins, 485; C. Chislett, 595. Total, 2,583.

The Daily Colonist won two.

OLYMPIC ALLEYS

(Thursday)

BAPCO FIVEPIN LEAGUE

Plastascals—Miss K. White, 589; Miss V. Harrison, 293; D. Pearce, 498; E. Harman, 370; E. Lindley, 596. Total, 2,326.

Porcelites—E. Walton, 426; D. Minty, 365; F. Boughton, 465; B. Mair, 609; G. Yoxall, 539. Total, 2,404.

Porcelites won two.

Prudentials—Miss M. Kinley, 526; Miss L. Vye, 322; J. Harness, 497; G. Leckie, 512; A. Sedzman, 618. Total, 2,475.

Bapcolites—Miss A. Warburton, 405; Miss D. Vye, 505; D. Porter, 490; H. Pollard, 560; T. Leahy, 591. Total, 2,551.

Bapcolites won two.

Shingoleens—Miss Ferris, 395; Mrs. Dunnet, 410; T. Lennax, 552; R. L. Shaw, 466; A. Stewart, 565. Total, 2,388.

Bapco 50's—Mrs. McKay, 497; Miss D. Thomas, 434; A. Pendray, 544; W. Laing, 671; H. Ritchie, 634. Total, 2,780.

Bapco 50's won three.

Satin-Glos—Miss M. Seymour, 538; Miss R. Anderson, 346; M. Foxgord, 356; M. Doyle, 479; T. Brown, 455. Total, 2,174.

Ironites—Mrs. C. Scott, 551; Mrs. K. Gosse, 466; M. Wood, 442; A. McDermid, 561; G. Leeming, 578. Total, 2,598.

Ironites won three.

AUTOMOTIVE TENPIN LEAGUE

Revercomb Motors—L. Graham, 363; L. Green, 307; Cy Ivings, 299; N. Graham, 306; Bruce Graham, 513. Total, 1,788.

Revercomb Motors won three (default).

Ford V-8—E. Bayliss, 432; R. Rogers, 454; E. Beveridge, 374; J. Todd, 379; H. Hill, 439. Total, 2,078.

Imperials—B. Sellers, 437; E. Minaker, 203; P. Fitzsimmons, 483; K. Williamson, 426; G. Hopkins, 452. Total, 2,001.

Ford V-8 won two.

Begg Motor No. 2—Homan, 190; Mullard, 281; Lumsden, 468; Straith, 197. Total, 1,136.

Begg Motor No. 1—Riddell, 560; McKibbon, 381; Rob, 458; Ridley, 307. Total, 1,706.

Begg Motor No. 1 won three.

(Friday)

NEW METHOD FIVEPIN LEAGUE

Sanitoners—W. F. Pinfold, 522; A. F. Pinfold, 499; P. A. Gibbs, 586; low score, 335. Total, 1,942.

Curtaineers—J. Young, 398; W. Jones, 675; D. Robertson, 553; A. Dunderdale, 522. Total, 2,148.

Curtaineers won two.

Blanketeers—S. Swetnam, 485; J. Smith, 434; R. Kruser, 317; D. Danes, 478. Total, 1,704.

Carpeteers—W. Waters, 527; W. McKinnon, 489; F. Setherington, 420; J. Hartley, 447. Total, 1,883.

Carpeteers won two.

SEEKS ANSWER TO QUESTIONS

Alderman Worthington Interested in Northeast Sewer From Saanich Angle

An investigation into Saanich's unpaid share of the city's northwest sewer was forecast at a council meeting yesterday when Alderman John A. Worthington submitted the following questions to be answered at the next session:

"How many connections from premises in Saanich have been made to date to the northwest sewer? When were these connections made? What have been the annual and total fees received by the city for these connections? What fees, if any, payable to the city on this account remain unpaid?"

Purchase of ninety square yards of linoleum at a cost of $146.70 for the Aged and Infirm Men's Home was sanctioned at suggestion of Alderman Okell.

Silent standing tribute to the late Hon. Dr. S. F. Tolmie was paid by the council. Letters of condolence were ordered dispatched to the sons, Wende and Fraser Tolmie.

CITY COMPENSATED

A letter from the Federal Department of Agriculture, stating that Australian totalizator machines at Willows Park were unsatisfactory and had been removed, was ordered sent to the British Columbia Agricultural Association. Mayor McGavin stated the city had received $140 compensation for two days the machines were not in operation.

Alderman Straith reported renewed efforts were being made to establish a fishermen's float in the Inner Harbor, near Johnson Street Bridge.

Alderman Okell made a strong plea that Oak Bay be charged $1,250 per month for temporary fire protection from Yates Street Fire Hall, instead of $1,500. Aldermen Wills and Morgan spoke against the suggestion, which was not adopted.

SUNDAY BURIALS

At the suggestion of Alderman Worthington, it was decided to amend Section 35 of the Ross Bay Cemetery By-Law, by adding a provision that no burials would be permitted on Sundays or statutory holidays. Exceptions will be made only in the case of persons dying of infectious diseases.

A request from Victoria Division No. 1, Defence League of Canada, that the Mayor call a meeting of reeves and representative citizens to send a resolution to Ottawa requesting adequate protection for the Pacific Coast, was received and filed. Aldermen Straith and Dewar were of the opinion the matter was being taken care of.

A letter from George J. Yoxall, withdrawing his tender to paint the grandstand and bleachers at Royal Athletic Park was referred to the parks committee for investigation.

Western Commercial Lumber Company was granted an extension of time to October 1, 1938, to remove timber from city-owned property in Goldstream district.

POOR JONES

Jones had heard what he thought was a good conundrum, and when he reached home he tried it on his wife.

"Do you know why I am like a mule?" he asked.

"No," said his wife, "but I've often been going to ask you."

SEE THIS WINDOW DEMONSTRATION

RCA Victor

You will see a throng all day long before our window . . . watching an intensely interesting demonstration of the new 1938 RCA Victor. "Push a button . . . there's your station." Don't fail to see it!

FLETCHER BROS. (VICTORIA) LTD. 1130 DOUGLAS STREET

WENGER'S QUALITY DIAMONDS

It is wise when buying a diamond ring for you to buy where quality of stone is the chief factor in the selection submitted to you.
Every diamond we offer is guaranteed fully regardless of the size of stone.

WENGER'S, LTD.
653 YATES STREET JEWELERS SINCE 1896

TRAVEL BY BUS—to California

LOWEST FARES - - - - NEW SUPER COACHES

RETURN FARES

SEATTLE TO SAN FRANCISCO - - - - $22.05
SEATTLE TO LOS ANGELES - - - - - $30.70
SEATTLE TO SAN DIEGO - - - - - - $34.35

50c Extra via Redwood Highway—One Way
Alternate Routes

GRAY LINE TRAVEL BUREAU

For Tickets and Information: 756 YATES STREET - PHONE E 3833

For Fire and Automobile Insurance, Rentals and Real Estate Consult

ELSIE B. RICHARDS

Suite 7, Metropolitan Building, Opposite Postoffice
PHONE EMPIRE 7722

GENT'S

15-JEWEL ROLEX OYSTER WATCH
Slightly Used—New $37.50
TODAY
$20.00

Pacific Jewelry & Loan Co.

Licensed Pawnbrokers
1212 Broad (Opposite Colonist) G 2724

WOOD AND COAL SAWDUST

J. E. Painter & Sons

PHONE G 8541
617 CORMORANT ST., VICTORIA

HIRAM WALKER . . .
GUARANTEES ITS QUALITY
THE GOVERNMENT
GUARANTEES ITS AGE
16 Oz. $1.50 25 Oz. $2.25

HIRAM WALKER'S Old Rye WHISKY

TRADE W MARK

HIRAM WALKER & SONS, LIMITED. ESTABLISHED 1858
DISTILLERY AND HEAD OFFICE: WALKERVILLE, CAN. MONTREAL. 1440 PEEL ST. LONDON, ENGLAND

This advertisement is not published or displayed by the Liquor Control Board or by the Government of British Columbia.

Social Activities and Notes of Personal Interest

Public Libraries Are Of Community Service

That a public library has a definite place in the progress of civilization towards a new day was the opinion of Mr. Herbert Killam, former superintendent of the Public Library Commission and for many years associated with the traveling library department at the Provincial Parliament Buildings, during the course of an interesting "ramble" which he gave at a supper meeting of the Victoria Soroptimist Club last evening in its rooms.

Mr. Killam spoke of the early collection of records which eventually resulted in libraries, at first accessible only to the learned and students, until early in the nineteenth century, when a movement was started in England for public libraries. The purely educational objective was the first consideration, this developing into recreational aspect.

AIM OF LIBRARY

It was the aim of a public library, the speaker said, to "provide the best reading for the largest number at the least cost." He deplored the emphasis laid upon the purchase of fiction, which, although filling a most necessary place, was not the main purpose of a library. There was no reason, he maintained, that the taxpayers' money should go primarily towards supplying the public with amusement and entertainment. It had not been found necessary to spend the taxpayers' money on free movies, he added.

EDUCATIONAL AID

The library could be of great service in helping people to improve themselves and in leading children along the best paths of education, and could do its share in the building up of a new society.

Mr. Killam supplemented his talk by a number of touching anecdotes bearing upon his experience in the traveling library department, showing the value of this service and the appreciation of isolated settlers in the province to whom the books sent were the only reading material available.

Miss Marjorie Holmes expressed the thanks of the club to Mr. Killam. Mrs. A. O. Robinson was in the chair in the absence of Miss Dora Atkins, the club president. Seventeen members and a number of guests attended the meeting, the supper tables being effectively arranged with chrysanthemums and Hallowe'en favors. Mrs. Mutrie, the Misses Marjorie and Doris Holmes and Miss Mildred Russell were in charge of the supper arrangements.

Victoria Couple Married at the Empress

MR. AND MRS. LESLIE F. OSBORNE —Photograph by Savannah.

Photographed after their marriage, which took place at the Empress Hotel on Thursday afternoon. The bride was formerly Miss Walleta M. Thomas, daughter of the late Mr. Walter Thomas and Mrs. Thomas, Hampshire Road. The groom is the youngest son of Mr. and Mrs. F. Follett Osborne, Dean Heights. The bride and groom have left for a honeymoon trip to California, and will make their home on Dean Heights.

Hosts Give Farewell Reception

Scores of their friends last evening attended the charming "at home" of Mr. and Mrs. J. O. Cameron, "Roseboro," Moss Street, given in honor of Mrs. Cameron's sister, Mrs. J. W. Garner, Falls Church, Virginia, who will leave for home tomorrow after a two months' visit here.

Receiving with the host and hostess and Mrs. Garner was an old girlhood friend, Mrs. J. T. Umbervatt, formerly also of Falls Church, Virginia, but for the past four years resident in Vancouver, who came over to Victoria specially in order to be present at the gathering.

The reception rooms were beautiful with Autumn flowers and foliage in all the bronze and tawny shades, and the long table in the downstairs dining-room, where supper was served in buffet fashion, had a lovely arrangement of bronze and yellow chrysanthemums with tapers for lights.

An informal musical programme was given for the entertainment of the guests, those contributing being Dr. and Mrs. T. H. Johns, Miss Gwen Harper, Mrs. W. H. Wilson, Mrs. F. G. Aldous, Mrs. Peggy Moore, and the Warncliffe trio, with Mrs. C. C. Warn and Mrs. Jamie Cameron acting as accompanists. The guests seized the opportunity to say goodbye and extend their wishes for a pleasant homeward journey to Mrs. Garner.

Mrs. L. C. Lytton Honored by W.A.

Mrs. L. C. Lytton, president of St. Luke's Woman's Auxiliary, was presented with a life membership in the Columbia Diocesan W.A. on Thursday afternoon, when a happy gathering of members of the W.A. was held in the parish hall. The occasion was the silver wedding of Mrs. Lytton and the life membership was given in recognition of years of faithful and willing service in W.A. and church work.

Miss Nicholls, second vice-president of Columbia W.A., and past president of St. Luke's branch, who is leaving the district shortly, read the service and made the presentation.

Clubs-Societies

Chemainus Circle

Calvary Baptist Church Mission Circle met recently at the home of Mrs. E. M. Cook, with the vice-president, Mrs. John Robinson, in the chair. The programme included a solo by Mrs. Ed Perry and a reading on missionary societies by Miss M. E. Robinson. Repairs to church doors are being carried out, and Mesdames Cook and Donahoe turned in their report on the purchase of new chancel curtain, desk, table and reading desk covers. These new coverings, of dark green material, were made and embroidered for the church by Mrs. Shipton, Victoria, to whom the ladies of the church extended a hearty vote of thanks. A note of condolence is being sent, along with flowers, to Mr. Trotter, of New Westminster, who recently lost his wife, a former member of Chemainus Church and Missionary Society. A pleasing diversion was the presentation of a corsage bouquet to Mrs. Donahoe, on whose birthday the meeting was held. Refreshments were served by the hostess and included a birthday cake with candles.

• • •

Qu-Alex Girls' Club

Miss Hilda Jacques was hostess to the members of the W.B.A. Qu-Alex Girls' Club on Wednesday evening at the home of Miss Florence Clough, St. Charles Street. Mrs. Annie Barraclough presided at the business session, which preceded an enjoyable social evening. Each member brought to the meeting a jar of jam which will be donated to Queen Alexandra Solarium. Prize winners for the various contests and games were Misses Kathleen Burnett, Marjorie Thompsett, Florence Malcolm and Mrs. Yeamans. Supper was served from a table beautifully decorated in Hallowe'en colors, having a large bowl of African marigolds and tall tapers as a centrepiece. The next meeting will be held on Wednesday, November 3, at the home of Misses Helen Black and Winnie Graham, 1336 George Street, in the form of a novelty shower for the Review bazaar. Misses Florence Clough, Pearl Redknap and Margaret Smith were welcome guests at the meeting.

• • •

Canadian Daughters' League

The Canadian Daughters' League, Assembly No. 5, held its monthly social meeting on Thursday evening, in the Shrine Temple, when the British Columbia group entertained with games, including a mock wedding. Refreshments were served from a nicely-decorated table centred with a one-tier wedding cake in pink and white. Earlier in the evening a short business session was held when a report of the exhibit to be sent to the Folk Song and Dance Festival in Vancouver was given by Mrs. R. Milburn. The executive will meet on Tuesday afternoon next, at the home of Mrs. J. Pawcett, 555 Harbinger Avenue, at 2 o'clock.

• • •

Colfax Rebekah Lodge

Colfax Rebekah Lodge, No. 1, will hold a Hallowe'en dance and pivot-bridge in the Odd Fellows Hall on Tuesday night at 9 o'clock. Music will be provided by a popular orchestra. Good prizes are offered for the bridge and refreshments will be served. An invitation is extended to Carne Rebekah Lodge, No. 45, and all visiting Rebekahs to be present. Lodge will open at 7:30 p.m. Members of Colfax Lodge are reminded to bring their donations for the rummage sale.

• • •

Sorority Members Meet

Members of the Epsilon Sigma Alpha Sorority met at the home of Miss Barbara Leigh, Brookleigh Road, Elk Lake, on Thursday evening. Plans were discussed for a tea to be held at the Empress Hotel on October 31. After the regular business meeting, several papers were read on history, art, customs, current events and travelogue of Greece by Misses Olivine Ormond, Pat Holden and Margaret Hemmingsen.

• • •

Oak Bay W.M.S.

The annual Autumn thankoffering meeting of the Oak Bay United Church W.M.S. was held on Thursday afternoon. Rev. F. R. G. Dredge, the pastor, gave an address on "Thankoffering." Miss Doreen Briggs, accompanied by Miss Muriel Patterson, sang a solo. A generous sum was realized from the collection.

• • •

King's Daughters

The regular meeting of the Victoria District King's Daughters will be held on Monday afternoon, at 2:30 o'clock in the Restroom, Hibben-Bone Building. Business in connection with the annual sale will be discussed.

At the Hotels

DOMINION

Mrs. S. Morrison, D. J. Ford, J. Grimble, Vancouver; H. H. Chambers, Klenitu; Mr. and Mrs. D. Gilmore, Colorado Springs; K. Campbell, Vancouver; B. H. Smith, Vida, Ore.; Mr. and Mrs. N. B. MacLean, Ottawa; Mr. and Mrs. W. Clinton-Braddeley, Cowichan; P. Cunningham, Victoria; C. E. Frost, G. Andrews, Vancouver; Miss G. Beech, Ganges; Mr. and Mrs. H. Foster and family, Deer Harbor; W. G. Swan, Regina; W. E. Townsend, A. L. Hewer, Vancouver; J. W. Carthy, Toronto; C. C. McKenzie, A. D. Lord, Vancouver; Captain C. P. Norton, Duncan; J. K. Moore, J. Thursell, Vancouver; G. V. Stacey, North Battleford, Sask.; R. A. Ballentine, Mr. and Mrs. D. R. Diamond, Vancouver; J. P. Thompson, East Wellington; Mrs. C. Stone, P. Stone, Duncan; H. A. Porter, Chemainus; E. J. Bettin, H. Winairt, Watson, Sask.; R. B. Waldon, Vancouver; J. L. Cadwallader, Powell River; Mr. and Mrs. Love, Victoria.

Witty Kitty

By NINA WILCOX PUTNAM

A back-seat driver is to a good disposition what an upturned carpet tack is to the sole of a bare foot—both are sore points.

Final Tea In Series Is Conducted

Showing every evidence of gathering momentum of interest as the time approaches for the opening of the Community Chest campaign, Divisions Three and Four attended in full force yesterday afternoon the last of the series of tea-meetings held at the home of the women's division chairman, Miss Sara Spencer, Moss Street.

Again representatives of the central committee addressed the gathering, Dr. D. M. Duncan and Messrs. F. M. McGregor, R. H. B. Ker and Frank Paulding, who gave an outline of the working methods and general organization.

Mrs. W. P. D. Pemberton, vice-chairman of the women's division, received with Miss Spencer, and Mrs. Richard Felton and Mrs. J. W. Benning presided at the tea table.

Among those present were Mrs. D. H. Hartness, Miss Hilda Marshall, Mrs. J. Barraclough, Mrs. Rupert Wickson, Mrs. G. Holmes, Mrs. J. M. Nichol, Miss M. Hogg, Mrs. Boak, Miss McPherson, Mrs. Trenholm Dickson, Dr. Olga Jardine, Miss Sara Fraser, Mrs. Bruce Hutchison, Mrs. C. W. Pangman, Mrs. John Stewart, Mrs. Goldring, Miss M. Wright, Mrs. D. Sheldrick, Mrs. R. W. Mayhew, Mrs. Donald McAdie, Miss Tweed, Mrs. Bassett, Mrs. A. A. Warder, Mrs. A. S. Allen, Mrs. Arthur Poyntz, Mrs. J. Quinn, Mrs. W. E. A. Barclay, Miss K. Oldfield, Miss Wadmore, Mrs. A. C. Boydell, Mrs. R. V. C. Bessonette, Miss F. W. Price, Mrs. D. C. Colclough, Mrs. Ross Crane, Mrs. A. T. Stewart, Mrs. A. J. Troumson, Mrs. W. Steele, Mrs. R. N. Monteith, Mrs. J. W. Benning, Mrs. Glen C. Holland, Mrs. A. E. Harris, Mrs. W. H. Molson, Miss E. Cobbett, Miss Brooke Stephenson, Mrs. J. C. Murchie, Miss Phyllis Parkes, Mrs. E. J. McLeod, Mrs. A. C. Brand, Mrs. D. J. McDonald, Mrs. H. Rayment, Miss Phyllis Pooley, Miss Gloria Wilson, Mrs. W. Dealey, Mrs. E. W. Hetherington, Mrs. H. L. Campbell, Mrs. Allon Peebles, Mrs. R. C. Andros, Miss L. Ormond, Mrs. R. T. Wallace, Mrs. J. E. Ormond, Mrs. L. Macdonald, Mrs. M. Parker, Mrs. W. A. Hamilton, Mrs. George Straith, Mrs. R. H. B. Ker, Miss L. McLaughlin, Miss Lyna Mess and Mrs. F. Partridge.

Games Party Attended by Large Crowd

The "Games Party" held by Gonzales Chapter, I.O.D.E., last evening in the Empress Hotel provided a wide variety of entertainment for the many patrons attending. In the ballroom, fifty tables of bridge and mah jong were in progress, while in the lower lounge a spirit of fun and jollity prevailed as the patrons tried their luck at the games tables.

Mrs. G. Denbigh was in charge of the games room and was assisted by Mr. Edward T. Simmons. Bingo was in charge of Miss Gretchen Johnson and Mr. R. Angus; crown and anchor, Mr. Ken Sangster; roulette, Miss Miriam Ryall and Mr. Bill Oliver; horse racing, Miss Sue McKenzie, Miss Hope Denbigh, Mr. Dick Stursberg and Mr. Jim Corcoran; darts, Mr. E. Pangman; wheels, Miss Constance Hobbs, Miss Isabella Benson and Mr. Wilson Seatle.

Mr. Alistair and Mr. Peter Denbigh acted as bank messengers, the demand for the "bogus" money being exceptionally heavy. Fortunes were lost and won, which added to the fun of the evening, and in spite of terrific "losses," the contestants appeared to thoroughly enjoy the games. Mr. G. Denbigh acted in the capacity of "cashier."

Refreshments were served in the ballroom foyer, the long buffet table being decorated with bowls of deep pink chrysanthemums, the bridge and mah jong and the games players having supper together, and later all returned to the games room, where the fun continued. Mrs. A. N. Mouat, acting regent of Gonzales Chapter, was hostess and was assisted by chapter members in making the affair such a success.

Girl Guide Notes

SECOND NORTH COMPANY

The second mothers' meeting of the Second North Company Girl Guides was held in St. Mark's Hall on Wednesday afternoon. After Mrs. Parker, secretary, read the report of the last meeting, plans were discussed as to how to raise money to help build a house at the camp site at Sooke. It was arranged to have a bridge party on November 6 at Mrs. Cameron's home, 920 Cloverdale Avenue. Mrs. J. Lang was appointed press reporter and badge convener. After the meeting, tea was served by Miss A. Wilkinson, guide captain. The next meeting of the mothers will be held on November 25.

Pin Tucks Accent Slender Waist

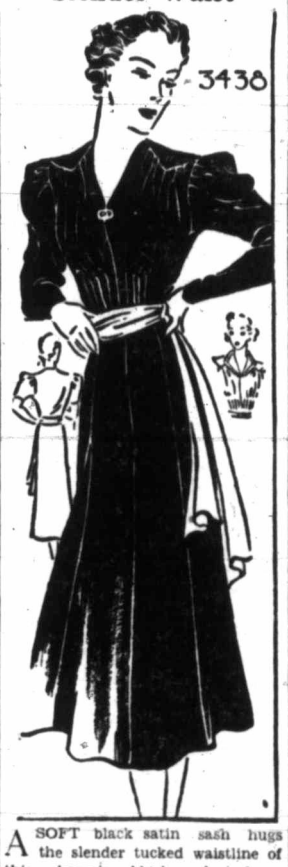

A SOFT black satin sash hugs the slender tucked waistline of this charming black velvet dress. Shirring 'neath the pointed shoulder yokes adds nice fulness over the bustline. Short or long sleeves. Gores at the front of the flared skirt give graceful height to your figure. So easy to sew, you'll want to make another version in rust and green lightweight flecked wool with plain green Ascot scarf and leather belt or in rayon crepe, silk or satin.

Style No. 3,438 is designed for sizes 14, 16, 18, 20 years; 32, 34, 36, 38, 40 and 42-inch bust. Size 36 requires 4⅛ yards of 39-inch material, with ⅝ yard of 35-inch contrasting.

The Fall and Winter Fashion Book is filled with lovely designs for everyday wear, which are easy and inexpensive to make.

Pattern Dept.,
Daily Colonist,
Victoria, B.C.

Please send me Fashion Pattern No. ..... Size .....

for which I enclose 15 cents.

(If Fashion Book desired, enclose additional 15 cents.)

Name .....

Address .....

.....

Patterns available by mail only.

Congregation Is Welcomed At Reception

A large reception was held at the home of Rev. A. E. and Mrs. Whitehouse, Johnson Street, yesterday afternoon and evening, when they received the congregation, members and friends of Metropolitan United Church, of which Mr. Whitehouse is pastor. They were assisted in receiving by their daughters, the Misses Gwendolyn and Maurine Whitehouse.

The reception rooms were gay with flame-colored gladioli and bronze chrysanthemums, and welcoming the guests during the afternoon were Mrs. C. E. Watkins, Mrs. W. L. Smith, Mrs. S. G. Clemence and Mrs. H. T. Knott, while in the evening Mrs. Arthur Lee, Mrs. G. D. Christie and Mrs. Edward Parsons welcomed the guests.

In the dining-room gold chrysanthemums in a large silver bowl centred the table, which was covered with an embroidered madeira cloth and golden tapers in silver sconces completed the decorations. Hostesses in the dining-room during the afternoon were Mrs. R. G. Crozier-Smith, Mrs. A. H. Adams, Mrs. W. H. Ozard, Mrs. T. R. Berry, Mrs. R. Hetherington, Mrs. Rae Baker, Mrs. Ewart Gee and Mrs. Austin Curtis, and conducting the guests into the dining-room were Miss Grace Baker and Mrs. Albert Sullivan. Presiding at the tea and coffee urns were Mrs. F. W. Grant, Mrs. E. W. Whittington, Mrs. H. J. Pendray and Mrs. W. E. Harper.

Presiding at the table in the evening were Mrs. A. Parfitt, Mrs. J. E. Runions, Mrs. Frank Tupman and Mrs. G. W. Robinson, and the hostess was Mrs. Margaret Anderson, with Miss Hazel Sargent and Mrs. E. R. Bewell conducting the guests to the dining-room. Assisting in serving were Miss Louise Noble, Miss Margaret Crummy, Miss Evelyn Harper, Miss Dorothy Parsons, Miss Millie Pendray, Miss Margaret Sullivan and Miss Anna Anderson.

I.O.D.E. Activities

Arbutus Chapter

Arbutus Chapter, Chemainus, held a rummage sale and afternoon tea recently, proceeds from which totaled slightly over $30. Several articles of clothing not disposed of are being held for sale at the home of Mrs. William Cryer during this week. The chapter met Monday night at the home of Mrs. William Vater, Miss Vye in the chair. Greeting cards are being sent to the newly naturalized residents of Chemainus, and a quantity of I.O.D.E. 1938 calendars are being ordered. The sum of $5 was voted to the Canadian Scottish color fund sponsored by Bastion Chapter, Nanaimo. Two parcels of clothing are being sent to needy district families, and a bale for the Peace River adopted family will go forward shortly. Mrs. Sandiland, delegate to the semi-annual convention held recently at Duncan, gave her report. Tea was served by the hostesses, Mesdames T. Larman, J. McKinnon, R. McBride and Miss O. Maines.

Municipal Chapter

Municipal Chapter will meet on Thursday, October 28, at 2:30 p.m., at headquarters.

TRAVEL by BUS for

• Comfort
• Convenience
• Economy

Fast, convenient service to all points on Vancouver Island.

3 ROUND TRIPS DAILY BETWEEN VICTORIA and NANAIMO
Connecting Lines From Duncan to Cowichan Lake—Youbou (4 Round Trips on This Route Every Saturday and Sunday)

2 ROUND TRIPS DAILY BETWEEN NANAIMO and PORT ALBERNI
Connecting Lines From Port Alberni to Sproat and Great Central Lakes A.P.L. Camp No. 1

2 ROUND TRIPS DAILY BETWEEN NANAIMO and COURTENAY
Connecting Lines From Courtenay to Campbell River, Menzies Bay, Forbes Landing and Cumberland

FOR RATES AND SCHEDULES APPLY AT ANY DEPOT

? MYSTERY TRIPS ?
SUNDAY, OCTOBER 24
Afternoon drives through glorious scenery to an unknown destination. Four-hour trip. Tea may be obtained.
Leave Depot.....2 p.m. Arrive Back.....6 p.m.
RETURN FARES..... $1.00 Children, 50¢

Vancouver Island Coach Lines Limited
E 1177 Depot: Broughton Street at Broad E 1178

Hudson's Bay Company
INCORPORATED 2ND MAY 1670

JUST ARRIVED FROM ENGLAND
FIREPLACE FITTINGS
To Add Beauty and Cheer to Your Fireside

FIRESIDE COMPANION SETS
Consisting of stand, brush, shovel, poker, tongs, in a choice of finishes. Priced at $1.95, $2.95, $3.95, $4.95, $5.95 and $12.50

FIRESIDE BELLOWS
In gaily decorated colors $3.95, $4.50, $6.95

CURBS
Plain curbs in assorted finishes and designs, $1.95, $3.50, $4.95, $5.95, $6.95, $16.50, $28.95, and $32.50

BOX SEAT CURBS
$2.95, $3.95 and $7.95

FIRE SCREENS
Made from brass or black wire, with brass or copper trimmings, $3.95, $4.95, $5.95, $6.95, $7.50, $12.95 and $17.95

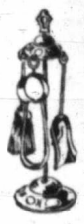

Housewares, Third Floor at THE BAY

A.K. LOVE Ltd.
LADIES' WEAR
708 VIEW STREET UP FROM DOUGLAS

CLEARANCE
S-A-L-E
WOOLS AND ART NEEDLEWORK

Mystic Fancy, regular 35c oz., 2 ozs. for	35¢
Envoy (Tweed Wool), regular 25c oz., for	15¢
Kanastra (Nubby Wool), regular 30c oz., for	20¢
Oddments Boucle de Laine, regular 35c oz., for	15¢
Ecru Linen Centres, Runners, Cushions	39¢
6-piece White Linen Luncheon Sets, 36-inch, 59¢; 45-inch	79¢
Black Felt Cushions	59¢
Unbleached Aprons	25¢
3-piece Sets and Runners, up from	15¢

NEEDLE CRAFT SHOPPE
713 YATES STREET E 5334

GRADE "A" PULLETS, loose, doz. ..... 29¢
SAFEWAY and PIGGLY WIGGLY
7 STORES TO SERVE YOU

Every Variety
Whatever your type, whatever your costume, here you will find styled Shoes to complete your costume.
OUR PRICES ARE TRUE ECONOMY
MUNDAY'S
1203 DOUGLAS ST.

OCTOBER IS Trade-In Month At
HOME FURNITURE CO.
825 FORT ST. PHONE E 9921
ABOVE BLANSHARD ST.

Trade In Your Old Fur Coat
We will make you a liberal allowance as part payment on a new one.
FOSTER'S
FUR STORE
753 YATES ST.
Store Closes 5:30 P.M.

Social Activities and Notes of Personal Interest

Social and Personal

Mrs. R. Wainman Wood and her mother, Mrs. Blake Burrill, were hostesses at a largely-attended tea party yesterday afternoon in their home, "Hochelaga," Rockland Avenue. Mrs. C. T. Beard and Mrs. H. E. Reid poured the tea and coffee at a table centred with a large bowl, flanked with two smaller bowls filled with a lovely collection of bright flowers, and illuminated by tall white tapers. The invited guests included Mrs. E. W. Hamber, Mrs. J. Sutherland Brown, Mrs. D. J. MacDonald, Mrs. J. E. W. Oland, Mrs. Levy, Mrs. G. L. Stephens, Mrs. Houston, Mrs. W. B. Holms, Mrs. A. G. Tisdall, Mrs. A. C. Wurtele, Mrs. G. Phillips, Miss Betty Phillips, Mrs. Morgan Smith, Mrs. J. C. I. Edwards, Mrs. H. W. R. Soulsby, Mrs. H. N. Lay, Mrs. R. A. Wright, Mrs. G. B. Williams; Mrs. J. S. Williams and Miss Phoebe Hogan, Duncan; Mrs. H. C. Carey, Miss Carey, Mrs. J. A. Murray, Mrs. J. D. Laurie, Mrs. M. W. Turner, Mrs. J. G. Knowlton, Mrs. A. S. Parkes, Miss Phyllis Parkes, Mrs. Brown, Mrs. Grubb, Mrs. Rainer, Mrs. M. A. Wood, Mrs. J. N. Gibson, Mrs. A. E. Harris, Mrs. H. Sherwood, Mrs. J. D. Hunter, Mrs. A. Bischlager, Mrs. C. E. Wilson, Miss MacNaughton, Miss B. McIntosh, Mrs. E. Todd, Mrs. W. H. Molson, Mrs. A. B. Cotton, Mrs. J. O. Cameron, Mrs. E. V. Finland, Mrs. F. A. Lindsay, Miss Lindsay, Mrs. Van der Vliet, Mrs. C. F. Cox, Miss Cox, Mrs. J. H. Fletcher, Mrs. R. A. Wootton, Miss P. Beard, Mrs. W. G. Wilson, Miss Fraser, Mrs. G. Aish, Miss H. Langton, Mrs. H. R. Tingley, Mrs. Turnbull, Mrs. McMaster and Mrs. John Harvey.

* * *

Today's Bride Feted

Miss Peggy Grant, whose marriage takes place today, was the guest of honor at a miscellaneous shower arranged on Thursday evening by Mrs. J. McMillan, at her home on Craigflower Road. Upon her arrival Miss Grant was presented with a corsage of pink carnations and maidenhair fern. The sitting-room was gay with its masses of chrysanthemums in shades of orange and bronze. Many useful and pretty gifts were found by the bride-elect under a large hat decorated in orange and black. Games were played, prizes being won by Miss Peggy Grant and Mrs. L. H. Noble. Mrs. W. R. Stewart, Mrs. L. H. Noble and Miss Isabella Sloan assisted the hostess in serving a sit-down supper from a long table with vases of chrysanthemums in the lovely Autumn tints and matching candles down the centre. The guests were Mrs. D. McMillan, Mrs. J. T. Ward, Mrs. L. H. Noble, Mrs. J. McMillan, Sr., Mrs. W. R. Stewart, Mrs. A. McMillan, Mrs. J. Woods, Mrs. R. Cameron, Mrs. W. Reid, and Misses Barbara Ward, Isabella Sloan, Gladys McMillan, Margaret Reid, Alice Woods, Ina McMillan and Master James McMillan, Jr.

* * *

Hostess at Tea

Mrs. H. A. Beckwith, Oliver Street, Oak Bay, was hostess at tea yesterday afternoon, and will also entertain again today, when she will be assisted by Mrs. Richard Felton, Mrs. R. S. Stuart Yates, Mrs. Herbert Davey, Miss Georgie Tapley and Miss Nita Hensley. Yesterday afternoon Mrs. Beckwith was assisted by Mrs. Edgar Browne, Mrs. P. A. Gibbs, Mrs. S. F. Bulley and Mrs. W. H. Leggatt, who presided at the tea table, which was covered with a lace cloth and centred with a bowl of pink chrysanthemums, flanked by pink candles in silver holders. Autumn leaves, arbutus berries and Oregon grape were used in decoration of the reception rooms.

* * *

Liberal Dance

A jolly dance was given in the A.O.F. Hall last night by the Esquimalt and Saanich Liberal Associations. A four-piece orchestra supplied the music for dancing, which was from 9 p.m. to 1 a.m. A sit-down supper was served in the lower dining-room, where the tables were prettily decorated with Autumn flowers. Mrs. J. Roger was responsible for the refreshments and was assisted by a committee. In charge of the dance arrangements were Mr. J. F. Mesher (chairman), Mr. and Mrs. T. Alexander, Mr. E. Wilkinson, Mr. J. W. Tharrett and Mesdames J. McFarlane, T. Alexander, Thomas, Clare, E. Bell, Pass, Forman and Humphries.

* * *

Hosts at Bridge Party

Mr. and Mrs. James Strang entertained last evening in honor of Miss Elsie Harle, an October bride-to-be, at a delightful bridge party at their home on Hampshire Road. Three tables were in play. Mauve and yellow chrysanthemums were used throughout the house. The prettily-arranged supper table, covered with an Italian cutwork cloth, was centred with a rose bowl of mauve chrysanthemums and yellow candles in matching holders. The players were Mr. and Mrs. F. B. Holland, Mr. and Mrs. A. H. Shotbolt, Mr. and Mrs. William Leal, Miss Elsie Harle, Miss Violet Gandy, Mr. J. Strang, Mr. Fox and Mr. S. Bigelow.

* * *

Alumnae Bridge Party

The Alumnae of St Joseph's Hospital held a bridge party yesterday afternoon in the Nurses' Home, eleven tables of players taking part. Mrs. F. M. Bryant, Alumnae president, and Mrs. L. O'Leary, presided at the tea table, which was bright with a lovely arrangement of mauve pompom dahlias and bronze and yellow chrysanthemums in an amber bowl on a cut-work and lace cloth. Mrs. A. C. Sinclair and Miss Lock assisted in serving. Additional guests were welcomed during the tea hour. The first prize for bridge was won by Mrs. B. McNeill and the second by Mrs. D. O. Cameron.

* * *

To Sail for England

Ten British Columbians will be aboard the Canadian Pacific liner Montrose when she sails from Quebec on October 30 for the Old Country. They will be Miss Gladys Elizabeth Wise, Mrs. Eileen and Miss Sheila Hallaway, Mrs. M. I. Tait and Mrs. Agnes E. Harris, all from Vancouver; while from Victoria will be Miss B. Moody, Rev. T. A. L. and Mrs. Connold and Miss Shirley Connold and Mrs. A. E. Cordell.

* * *

To Retire Soon

Sir Hugh Allen, director of the Royal College of Music, South Kensington, who succeeded the late Sir Hubert Parry in 1918, is to retire at the end of the year and will be succeeded by Dr. George Dyson, director of music at Winchester College. Sir Hugh is a brother of Mr. A. W. Bevan-Allen, 1138 Burdett Avenue, Victoria. Sir Hugh's reputation as a musician was made at the organ.

* * *

Exhibition Hostess

Mrs. Albert Griffiths will act as tea hostess at the Island Arts and Crafts Exhibition, in the Belmont Building, on Monday. The exhibition, which is open from 2 p.m. to 9 p.m. daily, will close on Wednesday.

* * *

At Empress Hotel

Mrs. P. M. Langford has arrived from London to spend some time at the Empress Hotel. Although having traveled extensively, this is Mrs. Langford's first visit to Canada.

* * *

Returns to Vancouver

Mrs. A. H. Wallbridge, who has been visiting Mr. and Mrs. R. P. Butchart at "Benvenuto," Tod Inlet, for a few days, returned to Vancouver yesterday afternoon.

* * *

Entertains for Visitor

Mrs. A. C. Burdick was hostess at a small luncheon party at the Victoria Golf Club on Thursday in honor of Mrs. A. H. Wallbridge, Vancouver.

* * *

English Visitors

Spending a few days in Victoria en route to the Antipodes, Mr. and Mrs. R. Pratt, Sunex, England, are staying at Strathcona Hotel.

JUST SAY "CHARGE IT"
TODAY IS THE LAST DAY FOR A
$5 REDUCTION
ON FUR-TRIMMED COATS
PLUME SHOP, LTD.
747 YATES STREET

C.G.I.T. NOTES

LEADERS' MEETING

A meeting of the C.G.I.T. leaders will be held on Tuesday at 8 p.m. at the home of Mrs. R. Harris, suite 2, 408 Dallas Road. Mrs. A. Sullivan will be the guest speaker for the evening, her theme being "Christian Teaching for Youth."

Expert Shoe Repairing, One Grade Only, the Best
Pantorium Dye Works
Empire 7155

BURN COKE
A CLEAN, SMOKELESS FUEL FOR FURNACES AND OPEN FIREPLACES
Coke Dept., Phone G 7121
B. C. Electric

Support the Community Chest
The Red Cross Workshop
584-6 Johnson Street Phone E 3513

Ship by Truck!

A Parcel or a Truck Load to Any Point on the Island
DAILY SCHEDULED DELIVERIES
PHONE G8188
The Island Freight Service
514 CORMORANT STREET

P.-T.A. Activities

QUADRA

Quadra School Association held its annual meeting on Monday, with Percy E. George, trustee, in the chair. The meeting was well attended by parents and teachers, and many new members were welcomed to the organization. Trustees Walter Staneland and John Wallace, and Dr. S. R. Richardson, president of the Burnside School P.-T.A., attended as guests of the evening.

Mr. Miles and Mrs. Howell, of the membership committee, reported that so far about seventy parents and teachers had become members for the 1937-1938 P.-T.A. period. November 17 was chosen as a suitable date on which to hold the Quadra School P.-T.A. annual bazaar. Congratulations of the meeting were extended to Mr. George Green, principal, and Mr. J. T. Bruce, cadet instructor, upon the Quadra School cadet corps winning the Cadet Cups and Shields for the school.

Election of officers was held, with the following result: President, Trustee Percy E. George; vice-president, Mr. George H. E. Green; secretary, Mrs. T. M. Ross; treasurer, Mrs. P. W. Jeune; social committee, Mrs. Miles, Mrs. George, Mrs. Jeune, Mrs. Pollock, Mrs. Dutot, Mrs. Howell and Mrs. Geddie; programme committee, Mr. G. H. E. Green and Miss Bradshaw; membership committee, Mrs. Miles, Mrs. Howell and Mrs. Farmer; library committee, Mr. G. H. E. Green, Mr. P. E. George and Miss Gilliland; tennis committee, Mrs. Peacock, Mr. P. McGregor and P. E. George.

After the business session, games were held, under the direction of Mr. Tom Smith, the winners being Mrs. Dutot and Mrs. McAlpine. Refreshments were served.

Prince's Birthday Picture

The Duchess of Kent and Prince Edward, Taken on the Occasion of the Second Birthday of the Little Prince.

Police Ball To Be Held In Saanich

The eighteenth annual Saanich police ball will be held at the Agricultural Hall, Saanichton, on Friday, November 19. Dancing will commence at 9 p.m., and will continue until 2 a.m. A good programme of music has been arranged for the occasion, and will be played by a ten-piece orchestra.

The catering is again in the capable hands of the ladies of the North and South Saanich Agricultural Society. The committee expects a large gathering at this popular function judging by the advance sale of tickets. These may be had from any member of the Saanich police department or by telephoning the secretary, Miss Helen Elliott, at G 2222.

The sum of $486 was expended out of the proceeds of last year's dance for boots and shoes for the needy children in the district.

Hard-of-Hearing Club Celebrates Second Birthday

The Victoria Club for the Hard-of-Hearing held an enjoyable entertainment on Wednesday evening to celebrate the second anniversary of the club's organization. A group hearing-aid was on hand which enabled hard-of-hearing people present to hear the programme, the majority of whom reported perfect reception.

The chairman, Mr. F. L. Shaw, in his opening address, pointed out that when the club was organized it was the object of those responsible for its inception to have it function as a service club, especially in the interests of the hard-of-hearing. It was formed not only for the pleasure of its own members, but a club where the members would be given the opportunity of serving those less fortunate than themselves. A group hearing-aid, which the club plans to obtain soon, will be of the utmost benefit in helping promote service for others as well as providing enjoyment for all those who use it, he said.

The first vice-president of the club, Mrs. Routledge, gave an interesting and humorous address entitled "Voices," and the following artists provided an excellent programme: Miss Vivien Combe, who sang "Annie Rooney" and "Movie Mad"; Miss Noble, who sang "Music of the Trees" and "Summer Heart"; Miss Patsy Swift, who rendered "If the World Were Mine" and "In My Garden"; Miss Phyllis Addison appeared in a tap dance and a Spanish dance, and Mr. Blair sang "Hope for the Best." Mr. Lavory and his one-man band delighted members of the club. Community songs were much enjoyed under the leadership of Mr. G. H. Bevan.

Library Tea Is Held at School

Miss Barton was hostess at a "library tea" yesterday afternoon at St. Margaret's School, a large number of visitors attending. The tea tables were attractive with bronze and yellow chrysanthemums, and the prefects and senior girls assisted in serving.

Miss Elizabeth Angus and Miss Naneen Stephens played pianoforte solos, which delighted the visitors.

MUCH EASIER

"I've been thinking, my son, of retiring next year and leaving you to manage the business."

"There's no hurry, is there, Dad? You go ahead and work a few more years and we can both retire together."

FRANCO HAS NEW POWER

Continued from Page 1

Gijon refugees who arrived at Lorient, France, in a fishing boat said they passed through an insurgent naval blockade which they believed captured other boats that set out with them. Another refugee boat reached La Rochelle from Gijon with twenty-two men who said they had had no food for three days.

The advance guard of Government officials arrived at Barcelona tonight from Valencia and requisitioned more than 2,500 buildings preparatory to transferring the Government to a more strategic base.

A number of Government vessels, running the insurgent blockade off Gijon, arrived all along the western coast of France laden with refugees. French officials announced a badly damaged Spanish Government destroyer was towed to Verdon by the French destroyer Vauquois. The vessel, not identified immediately, had several gaping holes in its hull, received while running the blockade.

The Government launch Mitote, which had been on duty off Gijon, arrived at Archachon with thirty-eight sailors and two refugees, who reported a Government warship had been sunk by insurgent planes.

Details of the reported sinking were not available.

"I can't thread this needle, Mother."

"Why, son?"

"Well, every time I get the thread near the eye it blinks."

Says Women's Institutes Changed Life in England

H. G. Wyatt, Giving Impressions of Old Land, Which He Revisited After Long Absence, Refers To Influence of Work Initiated by Mrs. Watt

To the Women's Institute movement, inaugurated in England in 1915 by a former Vancouver Island resident, Mrs. Alfred Watt, some of the most obvious and progressive changes in the life of modern rural England are attributed by H. G. Wyatt, scholar and traveler, who was the speaker at yesterday's afternoon meeting of the Y.W.C.A. Current Affairs Group.

Speaking to the subject of "England in the Summer of 1937," which was a summary of his impressions gathered during a two-months' sojourn in the Old Land this year, Mr. Wyatt sedulously avoided that aspect of the Motherland usually cultivated by the tourist, and instead went for his impressions to the country, the hamlets, villages, and small towns. Life, from this standpoint, he declared, was becoming more and more democratized, more congenial, more comfortable, and more socialized, and very largely due to the influence of the Women's Institutes and the numerous community halls which had sprung up all over the country as the result of their efforts.

VILLAGE LIFE CHANGED

"Village life," he said, "is just as attractive as ever. But the life has changed. The public house or inn is less and less the centre of village social life, and the community hall, which owes its inception to the Women's Institutes, is taking its place as the centre of village life." As a result of this and the fact that the brewers and the Government were exercising control of the inns and that the price of beer had gone up, there was less drunkenness.

Women's Institutes flourished in England much more than in Canada, the land from which they came, and today there were in England 5,450 of these organizations in which women not only learned many useful crafts, but through which they were able to secure from national federation headquarters, London, the very finest lecturers on astronomy, archaeology, and many other subjects.

OTHER ASPECTS

Introduced by Mrs. W. G. Wilson, Mr. Wyatt also discussed many other phases and aspects of modern England; the look of the country itself, roads, paths, youth hostels and hiking, housing, education and schools, the place of the hereditary nobility, library service, the people themselves.

After an absence of forty years, Mr. Wyatt found England's countryside still held its old power to charm and delight the eye with its neat hedged fields, its banks of wild roses, honeysuckle, and foxglove, which led the speaker to comment that whereas in Canada one was wont to say that man made the town and God made the country, in England one felt that man made the town and the country too.

English roads were too narrow and too winding for the swift modern traffic, but much had been done to alleviate congestion by opening "bypath" roads, such as that from London to Bristol, for principal traffic routes. Paths were now mechanically made instead of being the unconscious products of feet on business or pleasure bent, most workmen now either cycling or motoring to work. Youth hostels were to be found all over the country, organized group hiking taking the place of the old solitary wandering.

HOUSING AND SCHOOLS

Owing to the increasing smallness of families, the difficulty of getting servants, and the greater convenience of the modern house, old houses were being converted to use as offices, guest-houses, etc. Among the new "made" model towns which he visited was Downham, a town of 30,000.

More and more "respectable" people who a few years ago would have frowned upon anything but "public" schools (known in Canada as private schools) were now sending their children to the very efficient County Council secondary schools, "a move toward greater democratizing, levelling up as well as levelling down, a system of education that is drawing the classes together more than in the old days."

The hereditary nobility, in many cases, impoverished, were frankly exploiting their land, as in the case of the Duke of Richmond, who today charged fees for the parking of cars at the Goodwood races.

STREET CARS ARE DEBATED

Continued from Page 1

to be electric with pneumatic tires and trolleys, or gasoline-propelled.

"It may be found that a bus line would not give the same frequency of service at the same cost as street cars."

"The vote might be a shot in the dark. Is the council obligated to negotiate for buses if the electorate wants them? Contracts for both types of transportation should be on hand," Alderman W. T. Straith asserted.

SECOND PLEBISCITE

Mayor Andrew McGavin supposed the council might have to refer the question to the public a second time.

"People are at a loss to know what they will vote on. If improved up-to-date street cars were placed in service, people might prefer them to buses," Alderman R. A. C. Dewar declared.

Alderman W. Lloyd Morgan stated: "Perhaps we should call for tenders and submit full details to the public. The franchise is a big new problem. I should like to know if a second plebiscite would be necessary."

Alderman Worthington asserted a plebiscite would be only an expression of opinion.

Mayor McGavin thought the public could be informed of franchise committee findings through the press from time to time.

NEWS VANTED

"An expression of opinion is a good suggestion. The franchise committee should give more information to the public," Alderman S. H. Okell remarked.

In closing the debate, Ald Wills said: "Future franchise committee meetings should embody the whole council. I gather the B.C. Electric feels the day of the street car is more or less finished. The company does not yet admit the franchise expires on December 5, 1938. A bus line might be established and later involved in court litigation. On July 1, 1938, the Goldstream power plant must be considered. The B.C. Electric has been asked to submit plans before a conference on November 15. Government Street rentals are falling off because of street car noise. You cannot hear yourself talk in the Mayor's office."

SCHEME MET BY FRESH DIFFICULTY

Continued from Page 1

thing it agreed upon was that the resolution should be presented to the governments represented.

Informed sources said the delegates hoped to be able to meet again Monday.

TO SHIFT THE BLAME

These sources charged Italy's demand for unanimous agreement on the British plan was a move by Count Dino Grandi, Italian Ambassador in London and his country's representative on the sub-committee, to shift the blame for ineffectiveness of non-intervention to Russia.

They pointed out Italy agreed without reservation to the British plan Wednesday, with the knowledge of Russia's unwillingness to consider the question of belligerent rights until all foreign volunteers were removed from Spain.

Russia at that time was understood to have agreed to step aside to let those who still were willing to prolong the non-intervention experiment do the best they could.

Soviet Ambassador Ivan Maisky in the meeting today jumped up after the Italian ambassador's demand that his country agree to the plan and declared Russia would not comply.

"MERELY MANOEUVRING"

He accused Italy merely of manoeuvring in order to send more troops to Spain.

He added he thought the proposal for "token" withdrawals of an equal number of foreign fighters from each side in Spain was unfair and "has no significance anyway."

He further declared he would accept the figures on volunteers in Spain as reported by the commissioner, but would not be bound by them.

The proportion of withdrawals, he said, should be seven men from the insurgent side for every one from the Spanish Government ranks.

Foreign Secretary Eden, who presided over the sub-committee meeting, said he saw no purpose of sending the commissions unless the powers agreed beforehand to abide by the findings.

QUESTIONS TO BE ASKED

A draft resolution finally prepared for submission to the various governments asked three questions:

1. Do the governments agree to be bound by the commissions' figures?

2. If not, will they suggest another method by which an agreement may be reached?

3. Will they agree to 1,000 as the figure for the "token" withdrawals of foreign fighters from Spain?

Informed sources said it was hoped answers to these points will be available when the sub-committee meets next.

CHINESE TAKING FIERCE OFFENSIVE

Continued from Page 1

stantiated by foreign military observers.

The bloody character of the fighting was indicated by the departure for Japan of a hospital ship loaded with wounded, while another arrived to take on additional disabled.

BLUNT REJECTION

In North China at Tsinan, capital of Shantung Province, the powerful war lord, General Han Fu Chu, bluntly rejected Japanese overtures with the statement: "I shall resist Japan to the bitter end, regardless of the consequences and sacrifices."

Dispatches of the Domei (Japanese) News Agency indicated the Japanese army was heading at the main concentrations of General Han's troops and intended to force the issue with him before driving due south for the Yellow River.

ANNOUNCE DELEGATES

The Chinese Government announced its delegates to the nine-power conference at Brussels, October 30, which is to seek means of halting the conflict, would be V. K. Wellington Koo, Quo Tai-Chi and Chien Tai, ambassadors to France, Great Britain and Belgium, respectively.

(At Tokio the Foreign Office spokesman said Japan's invitation had been received so late it allowed little time for preparation and indicated Japan might ask for a postponement.)

Y.P.S. News

ESQUIMALT

The regular meeting of the Esquimalt Society was held on Wednesday night in the clubroom. Two new members were received. Plans were completed for the motion pictures to be shown on November 5 at 8 o'clock in the Sunday school room. The society will hold a fancy dress Hallowe'en social on Friday, October 29

Graceful Floral Motif For Sheets & Pillow Cases

by Mayfair

MAYFAIR NEEDLE-ART—DESIGN No. 359

When friends come to call, they will admire both your home and your accomplishments if your guest room is adorned with this lovely sheet and pillow slip ensemble. The design is Victorian in treatment and is worked in satin and eyelet embroidery, using white or pastel threads. Scalloping for all edges is given, but you may hemstitch the hems if you prefer.

The pattern includes transfers for two pillow slips 23 inches wide and sheet 81 inches wide, complete instructions for embroidery, details of various stitches used, color combinations.

DIRECTIONS FOR OBTAINING PATTERNS

To secure this pattern fill in coupon below, being sure to give all particulars. Then send coupon, together with 15 cents, to "Pattern Dept., The Daily Colonist, Victoria, B.C." Allow ten to twelve days for receipt of pattern, which will be mailed direct to you.

Pattern Dept.,
Daily Colonist,
Victoria, B.C.

Please send me Pattern No. ..... size (if for garment) ..... for which I enclose 15 cents

Name .....

Address .....

Patterns Available by Mail Only

FURS
SMARTEST NEW STYLES
MODERATE PRICES
Malleks Limited
Ready-to-Wear and FURS
1212 DOUGLAS ST. E 1626

TEA JAMESON'S
The Best Tea Comes From the Top of the Tree . . . That's
JAMESON'S TEA

SHELBY'S
Arch Preserver Shoes
FOR WOMEN
The Latest in STYLE and COLOR
CATHCART'S
1208 Douglas St. G6111

LADIES . . .

. . . If You Are Tall
. . . Medium Height
. . . Or Inclined to Be Below Medium

Then let THE BAY solve your clothing problems. We've garments that will make you appear individual . . . styles and patterns that make you vogue correct . . . in fact our Fashion Department carries a complete selection of clothing designed especially for YOU.

If it's an all-round Winter coat that you're looking for, may we suggest a fur-trimmed or tailored model. The trimmed coats are shown in tweeds and tree-barks topped with becoming collars of French seal or ombre beaver . . . with inset vestees. The tailored coats are casual styles in rough or smooth tweeds and new mixed fleeces, with belts or swagger backs. Sizes 14 to 42, $14.95, $19.75 and $25.00

Dial E7111
FOR ALL DEPTS. AT THE BAY

Party Frocks . . . Flattering, Youthful

Perhaps you prefer a fluffy or tailored type . . . we have them both. Some have huge puff sleeves and others have a chic Eaton jacket. This selection also includes many captivating frocks for the "junior miss" . . . fashioned from shimmering taffetas and glamorous satins in beautiful shades of rose, blue, gold and black. Sizes 14 to 20 ..... $6.95 and $8.95

Fashion Floor at THE BAY

Orient Silk and Wool Hose

Excellent quality full-fashioned silk and wool hose for cooler weather. Shown in smart shades . . . sizes 9 to 10½, pair $1.00

Wool and Silk-Plated Hose

By I. & R. Morley. Durable all-wool hose and silk plated over wool to keep you warm during Winter. Perfectly made, with seamless feet. Sizes 9 to 10½. In Fall shades, pair ... $1.00

Hosiery, Street Floor at THE BAY

IT'S WOOL UNDY-TIME

★ VESTS - PANTIES - BLOOMERS

All wool, 1 x 1 rib-knitted undergarments. Vests have short sleeves, wide strap shoulder or plain strap. Panties and Bloomers in regulation style.
Small, medium, large, each ..... $1.00 Oversizes, each $1.25

★ "HARVEY-WOODS" COMBINATIONS

Sleeveless style, knee length, in pure wool or silk and wool . . . medium weight. Small, medium, large, per pair $1.98
Short sleeve style, per pair $2.25

★ "HARVEY-WOODS" SNUGGIES

New wool "snuggie" type vests and panties with cotton added for strength and silk for appearance. Medium-weight garments that give added warmth without bulk. Color—Midpink. Small, medium, large, each ..... 79¢ and $1.00

★ EMBROIDERED TAFFETA SLIPS

Beautiful silk yoke embroidered slips in plain or lace-trimmed styles. Durable suede-finished taffeta . . . bias cut for smoothness of fit. Tea rose or white. Sizes 32 to 44 ..... $1.00

—Lingerie, Fashion Floor at THE BAY

HATS in Fashion

NEW VELOURS
Fashioned in many intriguing new casual styles, and shown in rich glowing colors . . . all head sizes. Select a velour for an all-purpose hat ... $5.00

DRESSY HATS
Trimmed with bewitching veils, velvet flowers and jewels . . . in new modern styles for every type ..... $3.95 and $5.00

VELVET HATS
And fine quality Fur Felts. If you're looking for a hat that is "different" and moderately priced, you'll find it in this selection. Many charming matron's styles are also included in this group $2.95

FELT HATS FOR GIRLS FROM 5 TO 15 YEARS
Jaunty little hats that kiddies will enjoy wearing . . . in colors to match or contrast with their coats. Of course, there are also felts for the "young moderns," with just a hint of sophistication $1.95

BERET CLOTH CALOTS
They're youthful, gay and flattering, and are perfect for sports wear ..... 59¢
SCOTCH GLENGARRYS ..... 59¢
SUEDE CALOTS AND SUEDE PETER PANS $1.95

Millinery, Fashion Floor at THE BAY

NO . . . Not a Book ON "HOW TO MAKE YOUR OWN CLOTHES"

But an actual demonstration. It's fun to sew at our Sewing School . . . making your own clothes under expert supervision. We are selling a variety of fabrics for this school, from fine cottons for house frocks to heavy coat lengths . . . not forgetting our fine quality silks. We especially invite the High School miss on Saturday to make that new party frock.

★ 38-INCH TAFFETA FOR EVENING WEAR
Is especially popular this season. We have a grand selection in a riot of tantalizing new shades for party frocks and evening gowns, yard ... $1.25

★ 38-INCH ALL-SILK CREPE
That is soft, supple and washable, is also exceptionally suitable for making fine undies or slips. Shown in twenty different shades, including pastels, black, navy and white. Yard ..... 79¢

★ COAT LENGTHS
Including two-year guaranteed lining. Smart 54-inch woollens in brown, navy, rust, green, wine, black and new green shades.
3¼ yards 54-inch woollen material; 2¼ yards two-year guaranteed lining, length $7.50

★ 54-INCH DRESS WOOLLENS
In an attractive range of colors and weaves. All wool, smart and so sensible for business frocks during cold Winter days. Rust, brown, navy, mid-blue and wine, yard $1.00

Dress Goods, Street Floor at THE BAY

AH! HERE'S MY OPPORTUNITY TO SAVE A FEW DOLLARS ON MY NEW WINTER COAT AND SUIT . . . AND AT THESE PRICES YOU CAN BE SURE I'LL STOCK UP ON SOCKS, COMBINATIONS AND A SWEATER FOR COOL DAYS AHEAD

Handsome SUITS

In brand new 1937 Fall styles . . . you'll have to see these suits to appreciate their value.

- All-Wool Striped Worsteds
- All-Wool Fine Botany
- Fast Dyed Unshrinkable Blue Serges
- New Shades and Patterns
- All Perfectly Tailored
- "Bay" Models in Regulars, Talls or Shorts
- Single or Double-Breasted, Plain or Fancy-Back Models
- Sizes 35 to 44 .....

16.95

40 Only! WINTER OVERCOATS

Made from imported all-wool overcoatings and include blues, greys, browns. Styles to suit all types . . . plain backs, Guards, half-belt and full-belt models. Excellent-fitting collars . . . durable linings. Select one now for Winter wear. Sizes 35 to 44 ..... 15.95

Men's Clothing, Street Floor at THE BAY

600 Pairs McGREGOR SOCKS

We've just opened up a fresh new selection of these famous socks.
● Fancy new patterns for Fall wear. ● Every pair reinforced at heel and toe. ● Sizes 10 to 12.
We suggest that you stock up now. Our range is complete.
Pair 50c

OVERCOATS

For Boys
Sizes 25 to 30
Warm, Winter-weight blue chinchillas, grey or brown fleeces, with overcheck patterns, in mannish Guards' model "just like dad's." Snugly lined with all-wool polo cloth 9.50

Students' Winter Overcoats
Sizes 30 to 37
Smart coats cut in the latest Guards' model. Perfectly tailored from blue Meltons and fancy overchecks, in grey or brown 12.95

Boys' Clothing, Street Floor at THE BAY

60 All-Wool Cardigan

Sweaters

An Exceptional Value for Men

Made by a famous manufacturer, in a flat-knit style, with two pockets. Blue, grey or brown 1.39

Offering Today! This Special Purchase

MEN'S FALL COMBINATIONS

Men! This is your opportunity to purchase quality garments at a new low price. Knit from fine cotton and wool yarns, these combinations are snug fitting and comfortable. Button and no-button style, short and long sleeve . . . ankle length. Sizes 36 to 44.
Each 1.69

Men's Furnishings, Street Floor at THE BAY

COATS for Girls and Children

FUR-TRIMMED COATS FOR GIRLS
This shipment has just been unpacked, and includes plain or fancy tweeds in treebark, fleeces and velours. All neatly trimmed with French beaver, vecuna fox, Laska or beaver lamb. A good range of smart Fall colors . . . sizes 7 to 14x. Priced from ... $10.98 to $14.98

INFANTS' LLAMA COATS
To keep baby snug warm through Winter. Fleecy white Llama coats with cosy shawl collars. Sizes 1 to 3 years at $3.98

TODDLERS' CHINCHILLA SETS
That are serviceable, comfy and good looking. The sets consist of coat, leggings and bonnet or helmet to match, suitable for girl or boy. Made from soft chinchilla in a variety of pastel shades. Sizes 1 to 3 years. Per set $5.98

GIRLS' SCHOOL BLAZERS
Navy flannel blazers in regulation style with colored cord trimming . . . patch pockets . . . brass buttons.
Sizes 4 to 14 years $2.98
Sizes 16 to 20 years $3.98

GIRLS' HIP SKIRTS
Made from wool, tweed or flannel . . . perfectly tailored to fit correctly. Plain styles with patch pockets and button trim. Copen blue, green, scarlet and brown. Sizes 8 to 14 ..... $2.50

Children's Wear, Fashion Floor at THE BAY

You'll Be Wearing BLOUSES

For so many occasions this season. Pure silk crepes de Chine and satins with short or long sleeves . . . Peter Pan or tie collars . . . tucked fronts . . . button trimmings and shirred effects. White, cream, navy, red, pink, yellow, blue and wine. Sizes 34 to 40 ..... $2.98

Blouses, Street Floor at THE BAY

Silk and Wool HOSIERY

Speckle type, made from first quality silk and wool. These are excellent wearing and have a smart appearance. All Fall shades, and sizes 9 to 10½, pair ..... 89¢

Hudson's Bay Company.
INCORPORATED 2ND MAY 1670.

QUALITY foods
Cash and Carry Food Supplies

SUNLIGHT SOAP — Per cake 5c
SUGAR — Finest Granulated, 10 lbs. ..... 67c; 20 lbs. $1.28
COCOA — Waverley Brand, 1-lb. tin 12c
CHEESE — Chateau or Kraft, 1-lb. packet 29c
SALMON — Sunflower, ½'s, (limit 3), per tin 6c
PORK AND BEANS — Aylmer, 16-oz. tins 7c
RICE — No. 1, per lb. 6c
EGGS — Grade "C" pee-wees, per doz. 20c
SOUPS — Aylmer, assorted 3 tins 25c
COFFEE — H B C Thermalo Process, per lb. 30c
QUAKER QUICK OATS — 3-lb. packet 20c
BUTTER — Hudsonia First Grade, per lb. ..... 33c; 3 lbs. 97¢
MARMALADE — Empress Pure Orange, 4-lb. tin 35c
APRICOTS — Lynn Valley, 17-oz. tins 11c
BACON — Side, sliced; 1-lb. lots 29c
CORN — Aylmer White, per tin 9c
BAKEASY — 1-lb. packet (limit 3) 10c
MEAT PASTES — Hedlund's Assorted 3 tins 25c

9 TO 10 A.M. SPECIALS

SMALL FRESH FOWL, per lb. 16c
RUMP ROASTS BEEF, lb. 15c
SHOULDERS YEARLING LAMB lb. 10c
LEGS MUTTON, per lb. 18c
WING ROASTS, per lb. 19c
PRIME RIB ROASTS, per lb. 19c
SHOULDERS MUTTON, lb. 10c
LOINS MUTTON, per lb. 15c
H B IMPERIAL, per lb. 14c

Quality Service Foods

They're New — Shamrock Boneless Picnics. Special, per lb. ..... 25¢
Butter, Seal of Quality, First Grade, per lb., 34¢; 3 lbs. 99¢
Cheese, Genuine Matured, per lb. ..... 32¢
Ayrshire Ham or Roll, sliced, lb. ..... 32¢

FROM OUR KITCHEN—
Jellied Chicken, lb. ..... 50¢
All Chicken Pies at 2 for ..... 25¢
Sausage Rolls, each ..... 5¢; 6 for 25¢
Cooked Ham, sliced, ½ lb. for ..... 24¢
Seal of Quality Pork Sausage, per lb. ..... 25¢

Assorted Family Chocolates, per lb. ..... 29¢
Fry's Milk Chocolate Buds, per lb. ..... 29¢
Coffee, Fort Garry Brand, 1-lb. tin ..... 45¢

NEW SHIPMENT JUST ARRIVED!
Peek, Frean's Sampler Biscuits, good assortment, 2 packets for ..... 25¢
Tea, Fort Garry Brand, 1-lb. packet ..... 65¢

Extra Fancy Apples, Cox's Orange Pippin, Snow, McIntosh Red, box, $1.90
Apples, faced and filled, No. 3, per box $1.65
King Choice Cooking Apples ..... 7 lbs. 25¢
Per box $1.29
Sunkist Oranges at, per dozen ..... 35¢

Choice Grapefruit at 5 for ..... 23¢
COMBINATION SPECIAL
9 lbs. Sooke Turnips, 6 lbs. Okanagan Onions and 2 bunches Carrots ..... 49¢
Local Gem Potatoes, 100-lb. sack $1.59
Ashcroft Drybelt Potatoes, 100-lb. sack $1.90
Bananas ..... 3 lbs. 27¢

Royal City Tomatoes, 2½'s, 3 tins for ..... 33¢
Libby's Tomato Juice, 10-oz. ..... 5 tins 25¢
Aylmer Peas, size 5, 17-oz. tins ..... 3 for 25¢
Heinz Baked Beans, medium tins ..... 2 for 25¢
Heinz Tomato Soup, regular 10c ..... 3 tins 25¢
FREE—1 packet Cocoanut with 2 packets Minute Tapioca for ..... 25¢

Bird's Custard Powder, per packet ..... 11¢
Blue Mountain Sliced Pineapple ..... 3 tins 25¢
Aylmer Bartlett Pears, 2's, squat, per tin ..... 17¢; 3 tins for 50¢
Lynn Valley Apricots, 17-oz. tins ..... 2 for 25¢
Prunes, size 50-60's, 10-lb. box ..... 89¢
South African Seedless Raisins ..... 2 lbs. 25¢
Nugget Shoe Polish, 2 tins for ..... 25¢

KLO-REX, New Bleaching Fluid, large bottle ..... 10¢
TRU-BLU, New Clothes Blueing, per bottle, 10¢ and ..... 15¢

Meat Values
On Sale in Our Service Dept.

8 TO 10 A.M. SPECIAL
Sirloin Butt Roasts, per lb. ..... 20¢

FRESH FISH
Finnan Haddie, lb. ..... 20¢
Kippers ..... 2 lbs. 25¢

Loins Lamb, per lb. ..... 26¢
Shoulders Lamb, lb. ..... 16¢

HBC STANDARD BEEF
Prime Rib Roast, lb., 22¢
Sirloin Tips, per lb. ..... 23¢
Round Bone Roast, per lb. ..... 14¢
Wing Roasts, per lb., 22¢

Fillet Veal, per lb. ..... 25¢
Rump Veal, per lb. ..... 22¢

What Today Means

"SCORPIO"

If October 23 is your birthday, the best hours for you on this date are from 10:15 a.m. to 12:15 p.m., from 2:15 to 4:15 p.m., and from 8:15 to 10:15 p.m. The danger periods are from 8:15 to 10:15 a.m., from 4:15 to 6:15 p.m., and from 10:15 p.m. until midnight.

You were born under the Zodiacal sign "Scorpio." Scorpio people have an indomitable amount of courage, resolution, analytical ability, and a spirit of thriftiness, which usually enables them to become quite prosperous. When they can afford to indulge in luxuries, they spend liberally. One of their principal characteristics is the tendency to be very emphatic in whatever they have to say. As a Scorpio, you may be inclined to be very cautious in the use of words and in your bearing. It is all right for a turtle to draw within its shell, but it will be a great mistake for you to emulate a turtle. You should cultivate the habit of being sociable, if you wish to enjoy life. Faith in human nature may be another thing you must develop. Practice moderation, especially when it comes to eating and drinking, for self-indulgence is one of the outstanding faults of those born under Scorpio. Your natal gem is the topaz. The honeysuckle, red carnation and gentian are among your natural affinities. Married and engaged couples and those who are planning a matrimonial future together, might do well to remember that deep red or crimson is a color that ought to be a favorite with those born on this date.

If a woman and October 23 is your birthday, Tuesday is likely to be the luckiest day in the week for you. You may find that people born under Taurus and Libra are the most congenial for you to closely associate with. You are apt to be impetuous and inclined to be jealous and very curious. As an actress, author, teacher, artist or saleslady, you ought to be successful. Your married life probably will be happy.

The child born on October 23 generally requires strict supervision. This youngster is likely to have a mind of its own, and will want to exercise it. Through diplomatic handling, most of its faults can be corrected easily.

If a man and October 23 is your natal day, you should avoid being dictatorial, impatient and stubborn, if you wish to be popular in your home and office. The navy, army, stage, pulpit, lecture platform or the marts of trade may have the most to offer you in the way of an opportunity to make a name for yourself.

SIDNEY CARD PARTY

The annual military five hundred and social evening sponsored by the Catholic Ladies of North Saanich was held in Stacey's Hall on Tuesday evening. There were twenty-five tables in play. Two tables, with twenty-seven tags, tied for first prize which, on the cut, was given to Mr. and Mrs. Levi Wilson, Mr. Alfred Shepard and Mr. Duke Shepard. The second prize was given to Mr. and Mrs. George Michell and Mr. and Mrs. Frank Butler. Winners of the third prize were Mr. and Mrs. G. Neeves, Mr. B. McLeod and Mr. H. Dukeman. Mrs. W. Thomas won the dinner set, and Mr. D. B. Hodgson won the couch cover.

Little Quentin, aged six, was being congratulated by his teacher. "I hear," smiled the teacher, "that you have a new baby brother."

"Not only one," grunted little Quentin. "Two of them!"

"That's wonderful," beamed the teacher. "You must be very proud."

"Aw, what's so hot about it?" growled the six-year-old. "We didn't even make the newsreel!"

Churches and Their World-Wide Work

REV. A. GREENE AT CATHEDRAL

Coast Missioner to Speak at Evensong—Rev. A. E. G. Hendy at Matins

There will be celebrations of the Holy Communion at Christ Church Cathedral at 8 and 9:30 a.m.; Matins at 11 a.m., the preacher being Rev. A. E. G. Hendy.

The special preacher at Evensong will be Rev. Alan Greene, superintendent of the Columbia Coast Mission.

The service at the James Bay Mission at 7:30 p.m. will be conducted by Rev. E. O. Robathan.

The attention of mothers is drawn to the reorganizing of the beginners' department of the Cathedral school under an experienced staff. By bringing their children, ages 2 to 6, to the Memorial Hall a few minutes before 11 a.m., mothers are given the opportunity of attending the morning service at the Cathedral.

HARVEST FESTIVAL TO BE CONTINUED

The Harvest Festival services, which were commenced last evening at the Church of Our Lord, Free Church of England, will be continued on Sunday, both morning and evening.

There will be special music and the preacher at the morning service will be Rev. Edwin Bracher, and in the evening Rev. A. R. Kevil, of St. Paul's Church, New Westminster.

A setting of the Magnificat and Nunc Dimittis (Tours in F) will be sung.

SALVATION FOR ALL TO BE DISCUSSED

Adjutant and Mrs. C. Watt will lead the three meetings tomorrow at the Salvation Army Citadel, Broad Street. At the holiness meeting Mrs. Watt will speak on "The Comforting Rod," and the subject of the adjutant's evening address will be "Universal Salvation."

TRANCE ADDRESS

At First Spiritualist Church, 1216 Broad Street, at the 7:30 p.m. service, tomorrow, Rev. Walter L. Holder will give a trance address, followed by messages by clairvoyance. The soloist will be Mrs. E. Fanthorpe.

Anglican Services

Christ Church Cathedral
Twenty-Second Sunday After Trinity
Holy Communion, 8 A.M. and 9:30 A.M.
Matins, 11 A.M.—Preacher
THE REV. A. E. G. HENDY
Evensong, 7:30 P.M.—Preacher
THE REV. ALAN GREENE
Supt. of Columbia Coast Mission
James Bay Mission (565 Michigan St.), 7:30 P.M.
Cathedral School Assembles 9:45 A.M.
Beginners' Dept., 11 A.M.
James Bay Mission School, 11 A.M.

St. Saviour's Church
Victoria West, Cor. Catherine and Henry Streets (Cars 4 or 5)
Twenty-Second Sunday After Trinity
8 A.M., Holy Communion; 10 A.M., Church School; 11 A.M., Matins and Sermon; 7 P.M., Evensong and Sermon
To the taunt, "Where was the Church of England before the Reformation?" a witty Bishop replied, "Where was your face before you washed it?" The Reformation set up no new church, but did cleanse the old one.
Rev. F. Vernon Venables, Rector

St. John's Church
8 A.M.—Holy Communion
11 A.M.—Morning Prayer. Preacher Ven. Archdeacon F. H. Graham, B.A.
7:30 P.M.—Evensong. Preacher Rev. G. R. V. Bolster

St. Mary's, Oak Bay
Holy Communion, 8 A.M.
Matins and Sermon, 11 A.M.
Evensong and Sermon, 7 P.M.
Senior Sunday School, 9:45 A.M.
Junior Sunday School, 11 A.M.
Archdeacon A. E. deL. Nunns, M.A.
Rev. H. St.J. Payne, M.A., Assistant

St. Barnabas
Cor. Cook and Caledonia (No. 3 Car)
8 A.M.—Holy Eucharist
11 A.M.—Holy Eucharist, Sung
7:30 P.M.—Evensong
Rev. N. E. Smith, Rector

OAK BAY UNITED CHURCH
SUNDAY, OCTOBER 24
11 A.M.—REV. N. J. CREES WILL PREACH
7:30 P.M.—THE MINISTER WILL PREACH. Subject, "OUR GIVING TO GOD"
Minister: Rev. F. R. G. Dredge, M.A. Residence: 1550 Wilmot Place. Phone G 6935
Choirmaster: Lawton Partington

METROPOLITAN UNITED CHURCH
Cor. Pandora Avenue and Quadra Street
Pastor: REV. A. E. WHITEHOUSE, B.A., B.D.
11 A.M.—"INVESTING IN HUMAN VALUES"
7:30 P.M.—"FROM YOUR WINDOW OF LIFE, WHAT DO YOU SEE?"
9:45 A.M.—Senior and Intermediate Departments
11 A.M.—Junior, Primary and Beginners' Departments
TUESDAY—8 P.M.—Young People's Society

FAIRFIELD UNITED CHURCH
Corner Moss Street and Fairfield Road — Rev. Norman J. Crees, B.D., S.T.M.
CHURCH ANNIVERSARY
11 A.M.—REV. F. R. G. DREDGE, M.A.
7:30 P.M.—REV. W. G. WILSON, M.A., D.D.

Is New Minister of Two Churches

—Photo by Cherer.

REV. C. D. CLARKE

Newly designated minister of Victoria West and James Bay United Churches, received his training at Westminster College, Vancouver, and Victoria College, Toronto, and was ordained in 1919. He has held pastorates, all of them in British Columbia, at Peachland, Cloverdale, Maple Ridge, Anyox, Britannia Mines and Prince Rupert. He gave five years to the last-named place. Mr. Clarke is now established, along with his wife and three children, in the Victoria West parsonage.

ST. BARNABAS HAS MISSION NOV. 3-10

Rev. E. C. R. Pritchard, Seattle, to Conduct Special Services—Bishop Will Open Series

A special week of prayer, preaching and teaching will be held at St. Barnabas' Church from Wednesday, November 3 to Wednesday, November 10. It will be conducted by Rev. E. C. R. Pritchard, rector of St. Clement's Church, Seattle.

Father Pritchard is well known to many people in Victoria. He is a Canadian priest, who, after several years' work in Canada, has since been building up a sound church work in Seattle.

The special mission services will be held every evening except Saturday at 8 o'clock. Evensong at 7:30 p.m. on Sunday, November 7, will be of the nature of a mission service. On the occasion of the opening service at 8 p.m. on Wednesday, November 3, the Bishop will be present to give his approval, encouragement and blessing. There will also be a "quiet time" from 3 to 4:30 p.m. on Thursday, November 4.

The object of the week's special ministry is to strengthen the spiritual life, and to set forth clearly the fundamentals of the gospel, together with the facts of the faith and of the grace of our Lord in the life and sacraments of the Catholic and Apostolick Church of England in Canada.

ALEXIS MISSION

The Spiritual Mission of Alexis, 1042 Balmoral Road, will meet at 7:30 p.m. tomorrow, when the control, "Alexis," will give some of his own experiences. The messages that follow will be given by Mrs. McDermott.

Victoria City Temple
842 North Park Street
9:45 A.M.—School of Religious Education
11 A.M.
"JOHN'S PICTURE OF JESUS"
REV. A. W. GAZLEY, B.A.
7:30 P.M.—Evening Service
REV. S. T. ROBSON

First United Church
Quadra Street and Balmoral Road
Minister
Rev. W. G. Wilson, M.A., D.D.
Assistant Minister
Rev. John E. Bell, B.A.
SUNDAY SERVICES
11 A.M.—REV. JOHN E. BELL
7:30 P.M.—REV. NORMAN J. CREES, B.A., B.D.
SUNDAY SCHOOL
9:45 A.M.—Intermediates and Seniors
11 A.M.—Primaries and Juniors
MONDAY
8 P.M.—Young People's Society

CENTENNIAL UNITED CHURCH
Preacher
REV. DR. W. D. REID, of Montreal
11 A.M.—"Emphasizing the Right Things in Life"
7:30 P.M.—"The Infallible Guide of Life"
Soloist, Miss Iris Smith
On Sunday, Oct. 31, and Monday, Nov. 1, the Anniversary Services, Supper, Lecture and Concert Will Be Held

WILL ESTIMATE HUMAN VALUES

Rev. A. E. Whitehouse at Metropolitan—Evening, "Windows of Life"

The pastor of Metropolitan United Church, Rev. A. E. Whitehouse, will preach at tomorrow morning's service on "Investing in Human Values." At the evening service Mr. Whitehouse will discuss the subject, "From Your Window of Life, What Do You See?"

The choir will sing the anthem, "With a Voice of Singing" (Martin Shaw) at the morning service.

The evening anthem was composed by the late George C. T. Parsons and dedicated to his son, Edward Parsons, organist of Metropolitan. It is the 111th Psalm set to music as a festival anthem. The duet in the anthem will be sung by Mrs. E. Parsons and Miss Dorothy Parsons, and the ladies quartette by Miss W. Elliott, Mrs. F. Tupman, Miss E. Stibbards and Miss B. Jenkins.

ORDER OF MOOSE AT FIRST BAPTIST

Rev. G. A. Reynolds Will Preach to Fraternal Body Tomorrow Evening on "Greater Love"

Loyal Order of Moose will parade tomorrow evening to First Baptist Church. Accompanying the parent lodge will be the Legion of the Moose, the Women of the Moose, and the Junior Order of the Moose.

In his address to the members of this fraternal order, Rev. G. A. Reynolds will speak on "Greater Love Hath No Man Than This . . .?"

At the morning service the minister will preach on "Good News."

James Dinsmore will sing in the morning, "The End of the Road" (Ackley), and the choir will render the anthem "I Will Lift Up Mine Eyes" (Clarke-Whitfield), Mr. F. C. Warren taking the baritone solo. In the evening Stainer's duet, "Love Divine, All Love Excelling," will be sung by Miss Ina Tait and Frank Ivings. Stanley Honeychurch will sing "My Task" (Ashford), and the anthem "I Am Alpha and Omega" (Stainer) will be sung by the choir, with Mrs. Martin Dawson taking the incidental solo.

OAK BAY SPEAKER IS REV. N. J. CREES

The morning service in Oak Bay United Church on Sunday will be taken by Rev. N. J. Crees, of Fairfield United Church, while in the evening the minister, Rev. F. R. G. Dredge, will preach, his subject being "Our Giving to God."

The special music for the day is as follows: Morning, soprano solo, "Nearer, My God, to Thee" (Carey), by Miss Mona Bradford, and the anthem, "Sweet Is Thy Mercy," in which the solo will be taken by Miss Mary Sinclair. Evening, soprano solo, "Consider and Hear Me" (Wooler), by Mrs. F. G. Carver, and the anthem, "O Lord, My God" (Wesley).

ST. JOHN'S CHURCH TO HEAR VISITOR

Archdeacon Graham, Nelson, Will Preach at Morning Service—Evening, Rev. G. R. V. Bolster

The services at St. John's Church for Sunday will consist of Holy Communion at 8 a.m., Morning Prayer and sermon at 11 a.m., and Evensong and sermon at 7:30 p.m.

The preacher at the morning service will be Venerable Archdeacon F. H. Graham, Nelson. Archdeacon Graham has ministered in the Interior city for many years, and is widely known as an able administrator and a forceful speaker.

Rev. G. R. V. Bolster, assistant at St. John's, will preach at the evening service.

WILL PREACH ON GOSPEL OF JOHN

"John's Picture of Jesus" will be the title of the sermon to be preached by Rev. A. W. Gazley at the morning service of the Victoria City Temple tomorrow. The evening service will be in charge of Rev. S. T. Robson.

The morning anthem will be "My Song Shall Be of Mercy and Judgment" (L. Mason). In the evening the choir will sing Mendelssohn's "But the Lord Is Mindful of His Own."

THEOSOPHY

"The Web of Destiny" is the subject chosen for the Theosophical Society's public meeting on Tuesday at 8 p.m., in the Theosophical Hall, 204 Jones Building.

Associate of F. L. Rawson Coming Here

Victoria Truth Centre is featuring, as guest speaker, Samuel Walker Sloan, who is well known along the Coast as teacher, practitioner, and former associate of F. L. Rawson, London, England.

On Sunday morning Mr. Sloan will speak on "The Truths of the Spirit." Edward Durrant will sing "Fulfilment" (Kellog).

In the evening the subject will be "Who Is Your Master?" Mrs. Norma Symthe will sing "Like as the Hart" (Allitsen).

PASTOR'S EVENING THEME IS PARDON

At Emmanuel Baptist Church this Lord's Day the pastor, Dr. Andrew S. Imrie, will preach in the morning on "John a Witness Bearer," and in the evening on "The Lord Multiplies to Pardon."

In the evening Mrs. A. W. Stokes will sing "What Manner of Love" (McDermid). A quartette consisting of Miss Elsie Cross, Miss Kathleen Foxgord, W. Miles and E. Boulden, will sing "Just as I Am" (Ernest Bowles). The evening service will commence at 7:15 o'clock with a special song service.

A special mass meeting of the three Baptist churches will be held on Wednesday evening at 8 o'clock at the Emmanuel Church, to hear Miss Annie Munroe, a Baptist missionary from India.

HEAD OF GIDEONS EXPECTED NOV. 14

Will J. Green, secretary of the Gideons, is expected in Victoria over the week-end of November 14. This organization of Christian commercial men has placed Bibles in the Empress Hotel and Royal Jubilee Hospital here.

In recent years Gideons have extended their operations to prisons, and in the past two years have taken up the work of co-operating with schools in some provinces in placing Bibles for the use of needy pupils.

An increase during the past year of 10,000 Bibles was reported to the thirty-eighth annual convention at Asbury Park recently.

WILL SPEAK ON CAIN AND ABEL

At St. Paul's Presbyterian Church, Victoria West, Rev. James Hyde will preach tomorrow morning on "The Tests for a Genuine Christian as Found in John's Epistle," and in the evening on "Cain's Religion in Contrast to the Religion of Abel."

VICTORIA BIBLE SCHOOL

The Victoria Bible School held its first session last Tuesday with an enrolment of thirty. The classes were held in the Central Baptist Church, under the direction of Rev. Dr. J. B. Rowell. The subjects studied include (1) "The Church and Churches of the New Testament"; (2) "Practical Evangelism"; (3) "Systematic Theology."

Church Services Not Listed Elsewhere

St. Mark's, Cloverdale—8 and 11 a.m. and 7 p.m., Rev. Owen L. Jull.

St. Paul's Naval and Garrison Church—Rev. Arthur Bischlager, 8 and 10:30 a.m. and 7:30 p.m.

St. Matthias'—Rev. Alan Gardiner. 8, 9.35 and 11 a.m. and 7:30 p.m.

St. Luke's, Cedar Hill—Rev. S. Ryall, 8 and 11 a.m. and 7 p.m.

St. Michael's, Royal Oak—Rev. Canon Wickens. Holy Communion, 8 a.m. Confirmation Service, 11 a.m.

St. Columba, Strawberry Vale—Rev. Canon Wickens, 9:30 a.m. and 7:30 p.m.

St. Alban's—Rev. F. Comley. Holy Communion, 11 a.m. Evensong, 7 p.m.

St. Matthew's, Langford—Rev. H. T. Archbold, 11 a.m.

St. Martin's-in-the-Fields—Rev. Canon Stocken, 11 a.m. and 3 p.m.

Belmont Avenue United—Rev. F. W. Anderson, 11 a.m.; Rev. H. W. Gibson, 7:30 p.m.

St. Aidan's United—Rev. T. G. Griffiths, 11 a.m. and 7:30 p.m.

Garden City United—Rev. William Allan, 2:15 p.m. and 7:30 p.m.

Esquimalt United Naval and Military Church—Rev. James Hood, 10:30 a.m.

Victoria West United—Rev. C. D. Clarke, 11 a.m.

James Bay United—Rev. C. D. Clarke, 7:30 p.m.

Douglas Street Baptist—Rev. F. W. McKinnon, 11 a.m. and 7:30 p.m.

Gorge Presbyterian—Rev. T. H. McAllister, 7:30 p.m.

Erskine Presbyterian—Rev. T. H. McAllister, 11 a.m.

Knox Presbyterian—Rev. J. Mackie Niven, 11 a.m. and 7:30 p.m.

Salvation Army, Esquimalt Corps—Capt. Fairie Muttart and Lieut. Florence L. Thompson, 11 a.m. and 7:30 p.m.

TO OBSERVE ANNIVERSARY

Fairfield United Church to Hold Special Services, Banquet and Concert

REV. N. J. CREES, B.A., B.D.

Established twenty-five years ago, Fairfield United Church will observe a quarter of a century of service to the Fairfield district by holding anniversary services on Sunday, an anniversary banquet on Monday at 6:30 o'clock, and an illustrated lecture and concert in the evening.

Starting as a Sunday school in 1912, the first services of the Fairfield United Church were held beneath a tent at the corner of May and Moss Streets. Several months later a frame building was erected for church services, and Rev. D. Granton, M.A., became the first pastor. He was succeeded by Rev. A. Osterhout. The late Rev. E. M. Cook followed Mr. Osterhout, and during his ministry at Fairfield Hall was built. Mr. Cook's successor was Rev. John Robson, who was forced to retire on account of ill health.

CHURCH ERECTED

He was succeeded by Rev. R. W. Lee, and it was during his ministry that the present church building was erected at Five Points, and officially opened by the late Mrs. David Spencer.

Mr. Lee was followed by the late Rev. Hugh Nixon, who in turn was followed by Rev. Dr. E. A. Henry, and then by Rev. J. Richmond Craig, who is now in Ottawa. Last July Rev. Norman J. Crees took over the pastorate, and under his leadership the scope of the church is gradually being widened.

In observance of the twenty-fifth anniversary, special services will be held on Sunday, Rev. F. R. G. Dredge, of Oak Bay United Church, will conduct the morning service, which will be attended by His Worship Mayor Andrew McGavin and Mrs. McGavin. The choir will sing "Te Deum" (Jackson), and "How Lovely Are Thy Messengers" (Mendelssohn). Miss Catherine Denison will sing "I Dwell in the Hands of the Lord" (Eville).

Rev. Dr. W. G. Wilson will conduct the evening service. The choir will sing "Hearken Unto Me, My People" (Sullivan), and Send Out Thy Light" (Gounod). Arnold W. Treyett will sing "Awake, Awake, Psaltery and Harp."

ANNUAL BANQUET

On Monday the Women's Association will hold a silver anniversary banquet in the Sunday school room, when founders of the church will be present and recount some of their reminiscences. Following the dinner, Herbert Pendray will show his technicolor films of the Coronation and his visit to South America and South Africa. A musical programme will be given. Mayor McGavin will preside.

GOSPEL IN STARS TO BE DISCUSSED

"The Gospel in the Stars," a sermon dealing with the spiritual significance of each sign of the Zodiac, will be given at the Christian and Missionary Gospel Tabernacle on Sunday evening by the pastor, Rev. N. Strain. At the morning service "The Mission of Jonah" will conclude the series of sermons on Old Testament characters.

Mrs. Percy Cornock and H. Wensley will sing "Nailed to the Cross" at the morning service, and in the evening a trio, "Lead Me to Calvary," will be given by Mr. and Mrs. Wensney and Mrs. Cornock.

CHINA INLAND MISSION

The regular meeting for prayer for the China Inland Mission will be held at the Y.W.C.A. on Tuesday at 8 p.m. Mrs. T. E. Robinson, of the province of Szechwan, will tell of her work among the women.

St. Magnus Cathedral, at Kirkwall, Orkney Islands, celebrated last Summer its octocentenary, and was able to show a record without break of 800 years of public worship. The thanksgiving service was attended by representatives of the National Church of Norway and of the King of Norway.

Pastors to Have Pulpit Exchange

Rev. A. deB. Owen, minister of Church of Our Lord, Free Church of England, will occupy the pulpit at Grace Lutheran Church Sunday morning at 11 o'clock, when he will exchange pulpits with the pastor, Rev. Edwin Bracher. Fred Loeffler will be in charge of the service.

At 7:45 p.m. Mr. Bracher will preach on "Words of God," and will sing a duet with Emma Klem.

FIRST UNITED HEARS VISITOR

Evening Preacher, Rev. N. J. Crees, of Fairfield—Rev. John E. Bell in Morning

The morning service tomorrow in First United Church will be conducted by Rev. John E. Bell, B.A., who will preach on "The Arm of Flesh Will Fail You."

At the evening service, Rev. Norman J. Crees, B.A., B.D., minister of Fairfield United Church, will preach, his subject being "The Appearance of Evil."

The choir music for the day follows:

Morning, solo, "Beyond the Dawn" (Sanderson), James Petrie; anthem, "Prepare Ye the Way" (Garrett). Evening, anthem, "Onward, Christian Soldiers" (Jude); anthem, "Fear Not, O Israel" (Spicker), soloists, Mrs. W. H. Wilson, Miss Carol Menzies, J. M. Thomas, James Petrie.

"RIGHT THINGS IN LIFE" IS THEME

At Centennial United Church at 11 a.m. tomorrow Rev. Dr. W. D. Reid, Montreal, will speak on "Emphasizing the Right Things in Life," and at 7:30 p.m. on "The Infallible Guide to Life."

At the morning service the choir will render the anthem "Even Me" (Warren), with solo part by H. S. Bentham, and in the evening the anthem "The Eyes of All Wait on Thee, O Lord" (Elvey), and Miss Iris Smith will give a selected solo.

On Sunday, October 31, and Monday, November 1, the anniversary services, supper, lecture and concert will be held.

"REDEMPTION" TO BE TALK SUBJECT

On Tuesday night in the Y.M.C.A. Hall, the Victoria and District British-Israel Association will be addressed by Don MacKinnon on "The Redemption of Israel."

Other meetings scheduled to take place in Victoria and district next week, to begin at 8 p.m., are as follows: Tuesday, Sooke Branch, Sooke; Thursday, prayer meeting and study circle, Cridge Memorial Hall; Friday, committee meeting at headquarters, 645 Pandora Avenue.

COAST MISSIONER TO GIVE ADDRESS

The services at St. Mary's, Oak Bay, on Sunday will be celebration of Holy Communion at 8 a.m., Matins and sermon at 11 a.m., and Evensong and sermon at 7 p.m. Also short services for young people at 9:45 and 11 a.m., preceding the Sunday school sessions.

The superintendent of the Columbia Coast Mission, Rev. Alan Greene, will be the preacher at Matins, and at Evensong the rector, Archdeacon Nunns, will preach.

There will be celebration of Holy Communion on Thursday at 10:30 a.m.

CHURCH NOTICES

LIBERAL CATHOLIC

Church of St. George, 1011 Government. Services Sundays: Holy Eucharist, 11 a.m.; Solemn Benediction, 7:30 p.m. Other services as announced.

CHRISTADELPHIAN

Christadelphian, Orange Hall, Courtney Street. Morning, 11. Evening, 7:30, subject, "Christ as a Prophet." All welcome.

GOSPEL HALL

Oaklands Gospel Hall, Hillside car terminus. Sunday, 10 a.m., Bible classes; 11 a.m., worship; 3 p.m., Sunday school; 7:30 p.m., Gospel service, speaker Mr. H. L. Hopkins. Tuesday, 8 p.m., prayer and Bible study, subject "Missionaries." Thursday, 2:30 p.m., women's Gospel meeting.

LUTHERAN

Grace Lutheran Church, Blanshard at Queens. Pastor Rev. Edwin Bracher. Services 11 and 7:45.

PRESBYTERIAN

St. Paul's Presbyterian Church, corner Henry and Mary Streets. Minister, Rev. James Hyde. Sunday school, 9:45 a.m. Public worship, 11 a.m. and 7:30 p.m.

SALVATION ARMY

Salvation Army Citadel, Broad Street. Sunday: 8 a.m., 11 a.m., 3:15 p.m., 7:30 p.m. Sunday school, 2 p.m. Weeknight meetings: Monday, Thursday, Saturday, 8.

SPIRITUALIST

Spiritual Mission of Alexis, 1042 Balmoral Road. 7:30, address, messages by Mrs. McDermott.

First Spiritualist Church, 1216 Broad Street. Lyceum, 11 a.m. Trance address, 7:30 p.m., Rev. W. L. Holder. Public trance message circle, Monday, 7:45 p.m., Surrey Block.

THEOSOPHY

Victoria Theosophical Society, Jones Building, Fort Street. Public meeting, Tuesday, 8 p.m.; subject, "The Web of Destiny."

"Probation" To Be Lesson For the Day

"Probation After Death" will be the subject of the lesson-sermon in all Churches of Christ, Scientist, on Sunday. The golden text is: "He that shall endure to the end, the same shall be saved" (Matthew xxiv, 13).

Among the citations which comprise the lesson-sermon is the following from the Bible: "The righteous also shall hold on his way, and he that hath clean hands shall be stronger and stronger (Job xix, 9).

The lesson-sermon also includes the following passage from the Christian Science textbook, "Science and Health with Key to the Scriptures," by Mary Baker Eddy: "Progress is born of experience. It is the ripening of mortal man, through which the mortal is dropped for the immortal. Either here or hereafter, suffering or Science must destroy all illusions regarding life and mind, and regenerate material sense and self. The old man with his deeds must be put off."

GOOD CHARACTER IS NIGHT TOPIC

At St. Andrew's Presbyterian Church, Rev. J. W. Stevenson, M.A., B.D., Ph.D., Montreal, will preach tomorrow morning on "Attractive Goodness," and in the evening on "Well Balanced Character."

At the morning service Mrs. A. W. Stokes will sing "Love Not the World" (Sullivan). The choir will sing Shelley's anthem "The King of Love My Shepherd Is." In the evening Miss Ethel Bale will sing "The Plains of Peace" (Barnard). The evening anthem will be "Hark, Hark, My Soul" (Shelley), Mrs. Hawes and Miss Crawford singing the solo parts.

WILL PREACH ON TRANSFIGURATION

"They Feared as They Entered the Cloud and the Voice Out of the Cloud," taken from the transfiguration scene of our Lord, will be the heart-to-heart message at the Central Baptist Church on Sunday evening, when the pastor, Dr. J. B. Rowell, will preach.

At the morning service the pastor will continue the series entitled "Amazing Unveilings of the Glory of Christ—The Tabernacle in the Wilderness," the subject being in relation to the mercy seat, "Praise Ye the Lord . . . for His Mercy Endureth for Ever."

SUNDAY SCHOOL LESSON

Tomorrow's subject in the International Lesson series is "Christian Renewal," Titus iii, 1-11, with golden text, "For the grace of God that bringeth salvation hath appeared to all men," Titus ii, 11.

Gospel Tabernacle
Christian and Missionary Alliance
Cor. Yates and Governments Streets
11 A.M.—"THE MISSION OF JONAH"
7:30 P.M.—"THE GOSPEL IN THE STARS"
Sunday School, 2:30 P.M.
Special Music with Miss Sylvia Boyden, L.R.S.M., Accompanist
Rev. N. Strain, Pastor

EMMANUEL BAPTIST CHURCH
Gladstone Avenue at Fernwood
Services—11 A.M. and 7:30 P.M.
Sunday School—9:45 A.M.
Pastor, Rev. Dr. A. S. Imrie

First Baptist Church
Quadra and Mason Streets
Rev. G. A. Reynolds, Minister
11 A.M.—"GOOD NEWS"
7:30 P.M.—Church Parade of Loyal Order of Moose
C. C. Warren, L.R.S.M., A.T.C.M., Organist and Choir Director

CENTRAL BAPTIST
"We Preach Christ Crucified, Crowned and Coming." Pastor, J. B. Rowell, Th.D.
11 A.M.—"His Mercy Endureth for Ever"
7:30 P.M.—"They Feared as They Entered the Cloud—The Voice Out of the Cloud"
Rousing Singing—A Cordial Welcome

WILL DISCUSS STOCK MARKET

Rev. S. R. Orr to Lecture at Empire Theatre on "Financial Crash"

At the Empire Theatre Sunday night Rev. S. R. Orr will speak on "The Financial Crash Begins; Another Prediction Fulfilled; The Vision of the Coming Days."

Donations of food and clothing are invited for the destitue on the prairies, and the congregation is asked to bring them any time Saturday or Sunday morning and evening.

Mr. Orr will answer these questions in his address: "What is the significance of the crashing stock market? How long ago was this predicted? Did any then heed the warning? How secure are present securities? Why are food prices rising?"

"Is the day near when all men shall have the opportunity of employment, abundant food and leisure? Okalla Jail being full, what will the Government do with Vancouver's hungry veterans? Will the Trades and Labor Council's proposal of compulsory unionization of labor assist or retard the economic crisis."

"What is the vision glorious? Is God's programme for Britain lagging behind? Who will be the first world king of modern times."

Mrs. Sydney Oliver will sing "The Holy City." Community chorus singing will commence at 7:15 p.m., and doors will open at 6:30 p.m.

On Friday next at 8 p.m., Mr. Orr will lecture in the First Baptist Church hall on "World Crisis; and Signs of the Coming War." Refreshments will be served and a social hour enjoyed.

TWO SPEAKERS AT HEALING CENTRE

Dr. Stella M. Kelley will speak at 7:30 o'clock tomorrow night at the Christ Healing Centre in the Campbell Building on "How Divine Power Flows Through the Sympathetic System." Dr. Randall-Colyer will follow with an address on "Hidden Power Metaphysically Explained."

There will be healing silence and prayer. Miss Mae Muir will sing "Open the Gates of the Temple."

CHRIST'S HEALING CENTRE
Speakers and Healers
Dr. Estella Kelley, Dr. Randall-Colyer
Soloist: Miss Mae Muir
SUNDAY EVENING, 7:30
Healing Prayer at Close
CAMPBELL BUILDING, DOUGLAS ST.
Take Elevator — All Welcome

Victoria Truth Centre
Presents
Samuel Walker Sloan
Inspirational Speaker and Teacher of San Francisco
Sun., 11 A.M.—"The Fruits of the Spirit"
Sun., 11 A.M.—Sunday School
Sun., 7:30 P.M.—"Who Is Your Master?"
Tues., 8 P.M.—Young People's Society
Wed., 8 P.M.—"The Heroic Attitude"
Fri., 8 P.M.—"The Futility of Worry"
720½ FORT STREET

St. Andrew's Presbyterian Church
REV. PETER McNABB (Interim Moderator)
Sunday School, 9:45 o'Clock
Morning Service, 11 o'Clock—Sermon
"ATTRACTIVE GOODNESS"
Soloist, Mrs. A. W. Stokes
Evening Service, 7:30 o'Clock—Sermon
"WELL BALANCED CHARACTER"
Soloist, Miss Ethel Bale
REV. J. W. STEVENSON, M.A., B.D., Ph.D., of Montreal, Will Preach

FIRST CHURCH OF CHRIST, SCIENTIST
Chambers Street and Pandora Avenue
This Church Is a Branch of The Mother Church
The First Church of Christ, Scientist, in Boston, Massachusetts
Sunday Services, 11 A.M. and 7:30 P.M.
Subject
"PROBATION AFTER DEATH"
Sunday School, 9:45 and 11 A.M.
Testimonial Meeting Wednesday, 8 P.M.
Reading-Room and Lending Library, 512 Bayward Building
All Are Welcome

VICTORIA AND DISTRICT BRITISH-ISRAEL WORLD FEDERATION ASSOCIATION
(Undenominational)
Y.M.C.A., BLANSHARD STREET, TUESDAY, OCTOBER 26, AT 8 P.M.
MR. DON MacKINNON ON "THE REDEMPTION OF ISRAEL"
Headquarters and Bookroom, 645 Pandora Ave. Phone E 6225. Members' Free Library

EMPIRE MINISTRY
7:30 - - - REV. S. R. ORR - - - DOORS OPEN 6:30
FINANCIAL CRASH BEGINS
ANOTHER PROPHECY FULFILLED
"A VISION OF THE COMING DAYS"
(For List of Questions See Press Story This Page)
Bring Your Donation for Food and Clothing for the Prairie Destitute
WORSHIP WITH THE CROWD AT THE EMPIRE THEATRE
LECTURE AND SOCIAL HOUR FRIDAY NIGHT, 8 O'CLOCK
"World Crisis—Signs of Coming War"
Admission Free — REFRESHMENTS — Collection

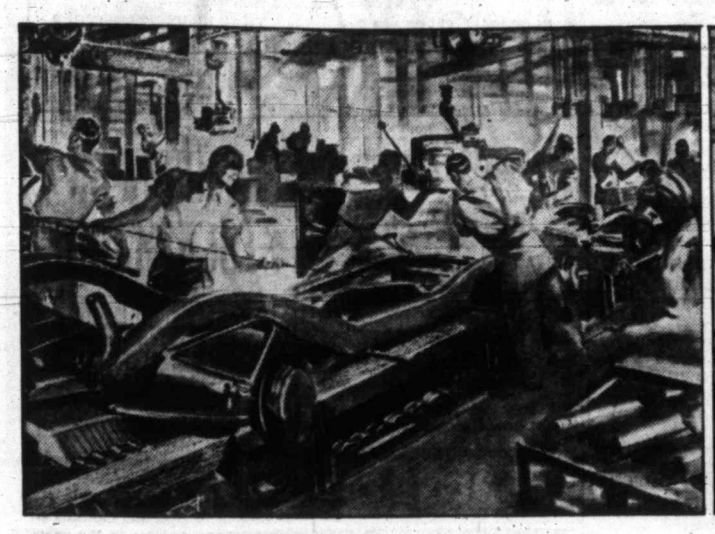
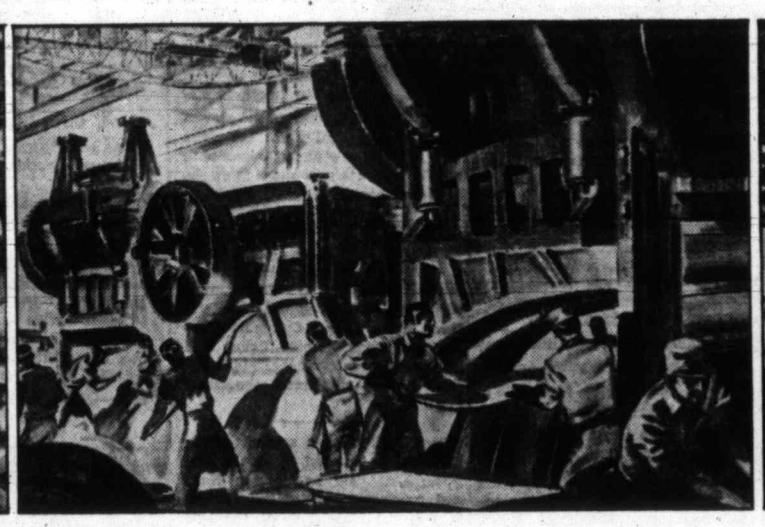
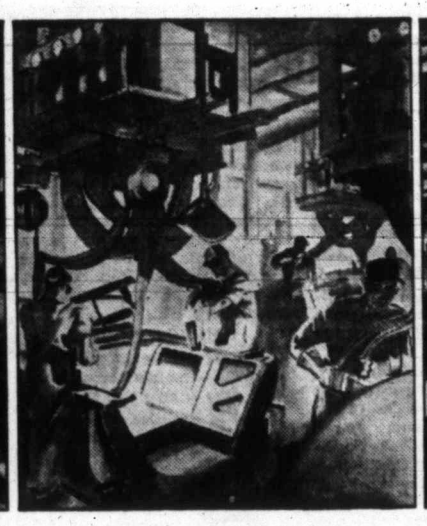
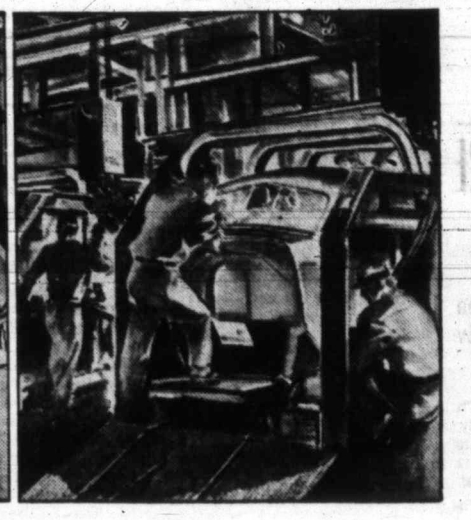

MEN AT WORK

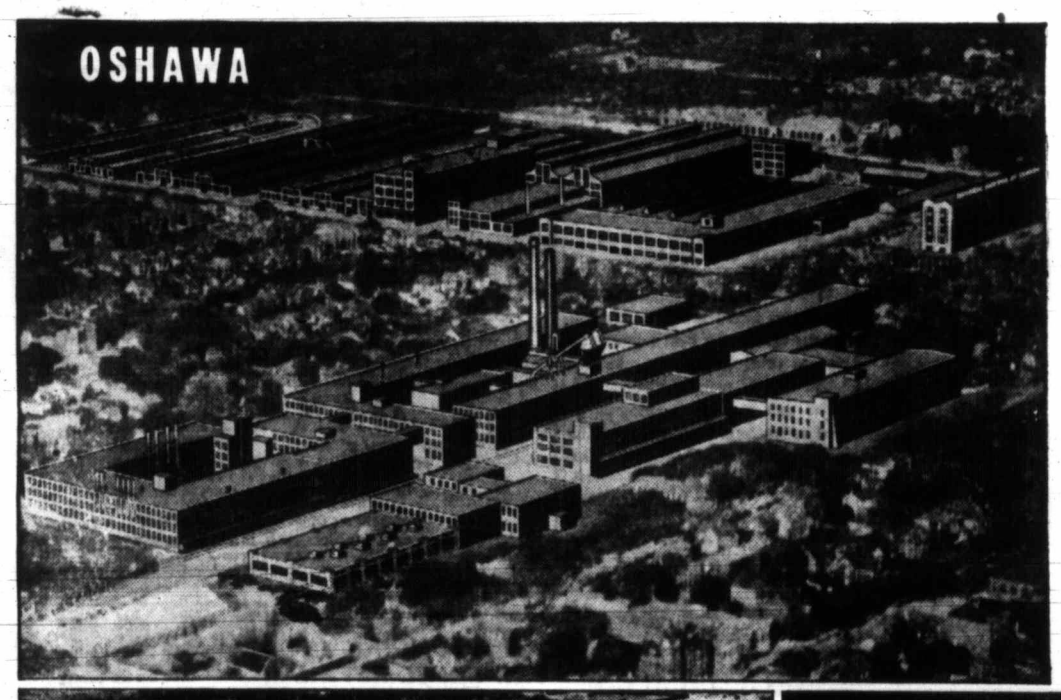

Wheels hum and long assembly lines move steadily on and on . . . as thousands of workers in four great Canadian General Motors plants build finer cars for 1938 . . . *and something more!*

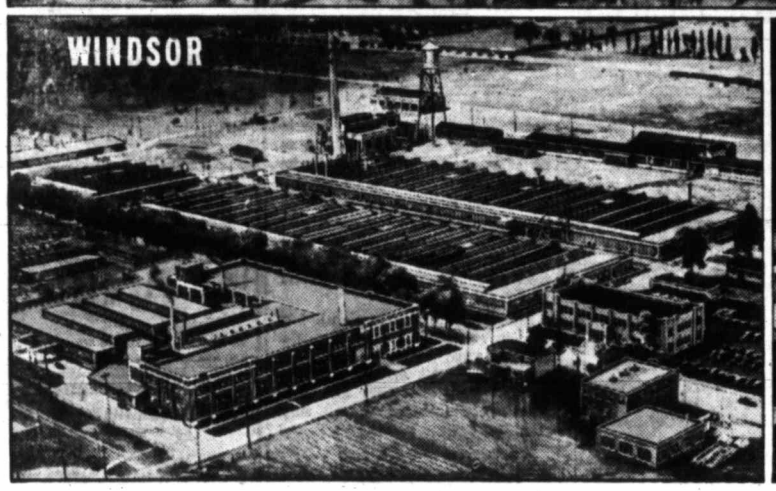

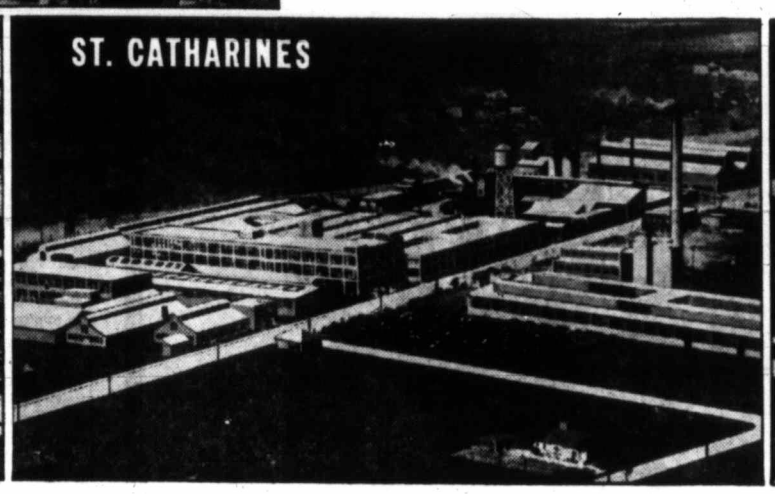

MEN AT WORK! **Thousand upon thousand of them. Not only in the great General Motors plants at Oshawa, Windsor, Regina and St. Catharines—but also in scores of other supplying plants and factories throughout the Dominion.**

Men at work—building the new 1938 General Motors cars that every motorist is eagerly awaiting.

And building something more. Building a quicker tempo into the pace of Canadian industry. Speeding up the stride of Canadian prosperity.

* * * * *

In hundreds of General Motors dealers' showrooms, too, the decks are being cleared for tomorrow's business. Within a very few days, *your* dealer will have the new 1938 models on display. And we cordially invite you to see and drive them for yourself at the earliest opportunity.

You will find them the most attractive cars and the *outstanding values* in all General Motors history. Longer and lower in their streamline effect. Better performing, smoother, more exciting to drive. More comfortable, due to basic advances in springing and in the famous General Motors Knee-Action principle. Safer, because of Unisteel construction and the world's safest, perfected Hydraulic Brakes. Even more economical to operate and maintain.

* * * * *

Every year, public opinion and public *buying* selects just a few of all the cars as *best*. And in 1938, as in many years past, we believe that motorists themselves will again select General Motors cars and trucks as the outstanding "buys"—in every price field, for every need.

So we say: Do not buy any car until you see the new Chevrolet, Pontiac, Oldsmobile, and McLaughlin-Buick—until you *compare the value* General Motors brings you for 1938. And watch this newspaper for important, further announcements. GM-102

WATCH FOR THE NEW 1938 MODELS . . . TO BE ANNOUNCED IN A FEW DAYS

CHEVROLET
PONTIAC
OLDSMOBILE

GENERAL MOTORS

PRODUCTS OF CANADA, LIMITED

McLAUGHLIN-BUICK
CHEVROLET AND
GMC TRUCKS

PREMIER TO BE HONORED

Hon. T. D. Pattullo to Receive Degree From University of British Columbia

VANCOUVER, Oct. 22 (). — The University of British Columbia today announced ten master degrees, thirty-seven bachelor degrees, eighteen diplomas in social service and five diplomas in public health nursing would be conferred at the Autumn congregation on Wednesday afternoon.

Premier T. D. Pattullo will be awarded an honorary LL.D.

Results of Summer session examinations follow:

ARTS AND SCIENCE

Degree of Master of Arts—John Edgar Gibbard, B.A., history and education; Jean Archibalt Hood, B.A., philosophy, psychology and English; Eric Kelly, B.A., history and education; John Innes McDougall, B.A., education and psychology; Donald Marclay MacKenzie, B.A., education and history; Lachlan Farquhar MacRae, B.A., history and English, and George Brooks White, B.A., history and education.

Degree of Bachelor of Arts With Honors—Janet Mayne Baillie, second class, biology; Ian Balke Cameron, first class, biology; Joan Joyce Carter, first class, French; David Kearns Petapiece, second class, economics and political science.

Degree of Bachelor of Arts — Passed, Class II: Donald Capon, Douglas Goddard Chamberlain, Rex Francis Peace (B.A. in double course, B.A. and bachelor of agricultural science). Passed: Effie Campbell, William Douglas Clarke, Thomas Anthony Dohm, Jesse Reynolds Esler, Winnifred Worthington Fair, Constance Crosby Harvey, Edward Henry Maguire, Peggy Elizabeth Nasmyth, George Alexander Nicolson, William Ryall, Amy Seed, Edgar Boone Vick, James Leslie Wilson. Passed unranked: Joan Elizabeth Moore Adams, Ray Cameron Grant.

Degree of Bachelor of Commerce—Passed: Madeleine Margaret Montgomery Bowden; Stanley Aubrey Copp, Marjorie Kearney Hill, Ralph James Killam, Frances Molly Lock, John Shrapnel Maguire, James Alexander MacIntosh, William Ryall.

APPLIED SCIENCE

Degree of Bachelor of Applied Science — Chemical engineering, passed unranked: Thomas Allen Haslett. Electrical engineering, passed unranked: Marvin Lee Calhoun, Harold George Hawkins, Moses Long. Mechanical engineering, passed unranked: Frank Mott Cazalet. Nursing and health, passed unranked: Dora Willie.

AGRICULTURE

Degree of Master of Science in Agriculture—Frank Charles Clark, B.S.A., dairy science and agronomy.

Degree of Bachelor of Science in Agriculture—Passed unranked: Donald Richmond LeGallais.

ARTS AND SCIENCES

Social Service — Complete course for the social diploma: Kathleen Bourne, B.A.; Constance Brown, B.A.; Grace Cavan, B.A.; Elizabeth Chadbourne; Estelle Chave, B.A.; Mary dePencier, B.A.; Ewart Hetherington, B.A.; Una Knipe, B.A.; Eleanor Leith; Rebecca Moscovich, B.A.; Jean Macrae, B.A.; Edna Page, B.A.; Mae Peacock; Isabel Rutter, B.A.; Betty Smith, B.A.; Linda Smith, B.A.; Margaret Stanford, B.A.; Evelyn Willison, B.A.

APPLIED SCIENCE

Completed course for the diploma in public health nursing (or teaching and supervision): Audrey V. Dick, Margaret L. Dobbin, Marjorie Maynes, Grace H. White, Ruth Wilkinson.

CONSERVATIVE MEETING

SHAWNIGAN LAKE, Oct. 22.—The annual meeting of the Shawnigan Lake Conservative Association will be held in the S.L.A.A. Hall on Monday, at 8 p.m. The business of the meeting will include the election of officers and executive for the ensuing year, and the appointing of delegates for the annual meeting of Esquimalt Riding Conservatives, to be held at Colwood this month.

At the Theatres

CAPITOL THEATRE The girl who has the most unusual singing voice in motion pictures, Deanna Durbin, is the star of the new Universal film, "100 Men and a Girl," a comedy drama with music, which is now showing at the Capitol Theatre.

COLUMBIA THEATRE Charles Grapewin, veteran stage and screen actor, is currently featured in Paramount's "Shanghai," showing for the last times today at the Columbia Theatre. Starring Loretta Young and Charles Boyer, 'Shanghai" tells the story of two who dared the world for love.

DOMINION THEATRE Played against a background of lovely music by Jerome Kern and rousing scenes of the roaring days of the 1859 oil boom, the love story of a Pennsylvania farmer and a gay carnival singer (Randolph Scott and Irene Dunne) is the central theme of "High, Wide and Handsome," showing currently at the Dominion Theatre.

OAK BAY THEATRE One of the most spectacular collisions ever filmed, that of a heavy four-masted schooner and palatial yacht, provides action for George O'Brien's latest starring picture, "Windjammer," showing for the last times today at the Oak Bay Theatre.

PLAZA THEATRE Dick Purcell plays opposite Mary Brian in "Navy Blues," which shows for the last times today at the Plaza Theatre. It's all about the navy, and the tribulations of a dare-devil gob when he tries to reform a prim librarian.

ATLAS THEATRE "King Solomon's Mines" is the screen version of Rider Haggard's famous narrative. Its cast is headed by Sir Cedric Hardwicke, Roland Young, Anna Lee, John Loder and Paul Robeson. It shows for the last times today at the Atlas Theatre.

AMUSEMENTS

On the Screen

Atlas — "King Solomon's Mines," starring Paul Robeson.

Capitol—Deanna Durbin featured in "100 Men and a Girl."

Columbia—"Shanghai" starring Charles Boyer.

Dominion — Irene Dunne, in "High, Wide and Handsome."

Oak Bay—"Windjammer" featuring George O'Brien.

Plaza—Mary Brian in "Navy Blues."

Showing Today and Monday Only!
DAILY AT 12:04, 2:22, 4:40, 6:58, 9:16
GLORIOUS SPECTACLE . . . THRILLING ADVENTURE AND THE GRANDEST MUSIC OF THE YEAR!
Entertainment For Everybody!
Lovely Golden-Voiced Star of "Show Boat"
Irene Dunne
in
"HIGH, WIDE AND HANDSOME"
With
RANDOLPH SCOTT
DOROTHY LAMOUR
AKIM TAMIROFF
Hear Six New Jerome Kern and Oscar Hammerstein Song Hits!
ADDED FEATURETTES
Radio's Great Stars
EDGAR BERGEN and CHARLIE McCARTHY in "A NECKIN' PARTY"
A Color Novelty "UNUSUAL OCCUPATIONS"
DOMINION
20¢ 12-1 Daily

DELIGHTED CROWDS DAILY ACCLAIM ITS MUSICAL CHARM . . .
NOW SHOWING
DEANNA DURBIN
DAILY AT 12:41, 2:35, 5:00, 7:23, 9:37, IN
"100 MEN AND A GIRL"
WITH
Leopold Stokowski
And His Orchestra
ADOLPHE MENJOU • ALICE BRADY • MISCHA AUER
EUGENE PALLETTE
Also Walt Disney's MICKEY MOUSE In "Hawaiian Holiday"
"HOLLYWOOD SCREEN TESTS" All Questions Answered
Grantland Rice Sportlight "4 Smart Dogs"
Phone G 6811
CAPITOL
20¢ Daily 12-1

ATLAS LAST TIMES TODAY
SIR RIDER HAGGARD'S GREAT ADVENTURE STORY!
"KING SOLOMON'S MINES"
SIR CEDRIC HARDWICKE • PAUL ROBESON
ROLAND YOUNG • ANNA LEE
ALSO . . RADIO'S GREATEST STARS In "THE HIT PARADE"
DUKE ELLINGTON • EDDIE DUCHIN • AL PEARCE
FRANCES LANGFORD • PHIL REGAN
HERE MONDAY FRANCHOT TONE In "BETWEEN TWO WOMEN"

Children 10c OAK BAY Adults 20c
LAST TIMES TODAY FIRST ★★★ RUN
"WINDJAMMER"
Starring GEORGE O'BRIEN With CONSTANCE WORTH
"Well 'Worth' Waiting For"
"TURN OFF THE MOON"
With CHARLES RUGGLES • ELEANORE WHITNEY
Saturday Continuous From 2 P.M.

Couriers of Progress

The value of the service rendered by the newspaper is greater now than at any time in history. The pace of progress has quickened; things foreign and distant yesterday are near and neighbours today. Therefore, a constant source of reliable, last-minute news has become more essential than ever before to the welfare of the individual, community and nation alike.

The daily newspapers continue to satisfy this need. They are the couriers of progress, providing intimate contact between the man in the street and all phases of human endeavour.

The newspapers interpret the scientist, the laboratory worker, the engineer. They report quickly and impartially the development of new products and services which individually and collectively bring about higher standards of living.

The news and information thus made available increase a man's ability to produce and permit a greater enjoyment of living.

Consequently, every daily newspaper is blazing trails to new heights of individual and national achievement. More than two million Canadian families keep pace with progress in all phases of international, national and local affairs every day by means of their newspapers.

* * * * * * * * *

CANADIAN DAILY NEWSPAPERS

GROUP EXPLAINS REFUNDING PLAN

Debenture Holders' Committee Prepares Circulars for Holders Of City Bonds

Victoria Debenture Holders' Committee has issued a circular setting out the details of a plan for refunding the debts of the city. In announcing this plan, the committee states that the city is urgently in need of an immediate easement in the financial requirements under the present debt structure if default is to be avoided on its debenture payments.

The plan, it is said, was worked out after a thorough study of the city's finances at the instigation of the committee. This action followed representations by the city that it was unable to continue to meet principal and interest payments under the present set-up of its debt structure. The circular further states that during the period of negotiations, the committee sought and obtained the co-operation of representatives of creditor interests in the United States and Great Britain.

APPROVAL NEEDED

Before becoming effective, the plan must be approved by holders of 51 per cent of the debt. The committee states that it is intended that the plan be embodied in a special Act of the British Columbia Legislature. Accordingly, the committee urges all debenture holders to approve of the plan as quickly as possible.

Briefly, the plan provides for the exchange of present debentures for new thirty-year debentures which will bear the same rate of interest as the old debentures until the maturity date of such old debentures and thereafter 4 1-2 per cent until paid. Full details are set out in the committee's circular, a copy of which may be obtained from the committee's secretary, W. F. McIlroy, Tenth Floor, 302 Bay Street, Toronto, Ontario. Circulars may also be obtained locally from Charles S. Henley, 723 Fort Street, or at the comptroller's office in the City Hall.

HOW IT STARTED

By Jean Newton

"COMEDOWN"—A NOTABLE REVERSE

It was at the Peace Conference in Versailles that Georges Clemenceau, then French Premier, upon being introduced to Paderewski, then Polish Premier, paid to the great pianist one of the finest and subtlest compliments that the renowned musician had ever received.

"So now," remarked Clemenceau, "you are the Premier of your country. What a comedown!"

"Comedown," a sort of combination verbal noun phrase connoting humiliating descent, downfall or notable reverse, has been in our language, both literary and colloquial, for at least three hundred and fifty years.

Its present form springs from its sixteenth century usage in the figure of speech "Castle (of) Comedown" for an edifice that has come to ruin.

Comparatively modern in both sense and form is the usage in the classic work (1846) "Before the Mast," by Dana, in the line:

"This was a great comedown, from the highest seat in the synagogue to a seat in the gallery."

WHAT'S DOING ON THE LOCAL RETAIL PRODUCE MARKET

A shipment of Australian Valencia oranges and a car of Ashcroft potatoes and onions were received on wholesale row yesterday. A car of lemons also came in yesterday. The lemon market is high and dealers say it will go still higher.

Tokay grapes are coming in large quantities. Seedless grapes are still plentiful, but the Okanagan Concord grapes are practically cleaned up.

Arizona grapefruit is plentiful on the local market and is selling well as the price is very reasonable. Okanagan apples arrived here yesterday. Delicious, fancy and extra fancy were included in the shipment.

Wholesalers expect that Okanagan lettuce and celery will be on the market today.

A car of Eastern fish came in yesterday and a car of oranges is due to arrive here today.

PLAZA
LAST TIMES TODAY
WOMAN-WISE
20c
with ROCHELLE HUDSON · MICHAEL WHALEN
PLUS
NAVY BLUES
Dick Purcell Mary Brian Warren Hymer Joseph Sawyer
ADDED—POPEYE CARTOON
12-1 10c; 1-5 15c; 5 On 25c; Kiddies 10c

COLUMBIA
LAST TIMES TODAY
LORETTA YOUNG CHARLES BOYER
in
"SHANGHAI"
With
WARNER OLAND ALISON SKIPWORTH
PLUS
WILLIAM BOYD in
"Hills of Old Wyoming"
Also Serial (Except Saturday Night) "UNDERSEA KINGDOM"
10c Till 2 15c 2-6 20c 6 On

That Body of Yours

(By James W. Barton, M.D.)

FOUNDATION DIET FOR THE HEALTHY SCHOOL AGE CHILD

It is just a few years ago since it was the custom to practically starve anyone who was sick, allowing perhaps just a few special easily digested foods to be eaten, and forbidding rich foods or foods known to be hard to digest. It was believed that the body needed its strength to fight the illness and this strength should not be used in digesting foods.

Today the more sensible view is taken that if the patient is to be at his best to fight the illness he must have strength obtained from food with which to do it. Further, instead of giving a list of foods to avoid, a large list of the foods that should be eaten is now prescribed by the physician.

The physician today has to remember that certain foods are necessary for body building—meats, eggs, fish, cereals; certain foods for energy—starch foods; certain foods for their minerals and vitamins—vegetables and fruits; foods to preserve the alkali reserve—fruits and vegetables; foods that will not cause hives or intestinal upsets in this particular patient; and plenty of water.

In other words, an all-round diet is necessary at all times, and this applies particularly to growing children.

Dr. Julian D. Boyd in Journal of Pediatrics (children's diseases) says:

"As a guide in designing the diet of a healthy child of school age, the following have been specified as a desirable basic or foundation daily intake, to which other foods may be added: One quart milk, one or two eggs, one ounce butter, one teaspoonful cod liver oil, one orange or tomato or apple, one additional serving of fruit, two servings of vegetables, one of fibrous nature (cabbage, cauliflower, celery, whole grains, spinach); one serving of meat, fowl, fish, or liver.

"Milk is the basic or foundation food, as it is not only the best source of calcium (lime), but is also a valuable source of protein—the body-building food, and of the vitamins B and G. Vitamin B is especially valuable for children, as it promotes growth and appetite, and is greatly needed by nerve tissue. Vitamin G also promotes growth in the young and vigor in the adult."

This foundation or basic diet as advised by Dr. Boyd offers parents a simple diet to follow to maintain the health and strength of the healthy school age child.

RADIO SHOW WEEK HAS ACHIEVED AIM OF LOCAL DEALERS

Special Effort of Radio Dealers to Introduce New 1938 Lines Comes to an End Today—Thousands Have Viewed Attractive Models Displayed During Week

RADIO Show Week, which has been observed throughout the week by Victoria dealers, comes to an end today. This week has served to introduce the new sets and models to the public and is pronounced by the different firms co-operating an outstanding success. Though the special week is closed, yet there will be no abatement in the effort to give the interested public every facility for seeing and comparing the tremendous advances achieved in radio engineering and the displays on every dealer's floor will be continued.

WESTINGHOUSE RADIO

Featuring the Westinghouse line of radios, the firm of McLennan, McFeely & Prior, Ltd., present a complete range of this popular set, introducing many sensational advances in performance, in beauty and in ease of operation. Push-button tuning is found on the leaders in Westinghouse, a device which enables the operator to switch to any one of a number of pre-selected stations by merely touching a button. Provision is made for remote control, an optional feature, whereby it is possible to change the station instantly and accurately while seated in a fireside chair.

In the popular models there is greatly improved manual tuning, with an edge-lighted dial which is easily read, short wave, standard and medium wave bands being shown in different colors. The selective range switch and the slow motion Vernier dial makes short wave tuning as simple as gaining domestic stations. Treble and bass tone control and automatic volume control assure full enjoyment of every programme. In the battery-operated Westinghouse radios, there has been a tremendous advance both in performance and in lowered operating cost, the battery drain proving exceptionally low on the 1938 models.

NORTHERN ELECTRIC

The showroom of Clark & Nixon, 833 Yates Street, is given over to the display of Northern Electric radios. Since the earliest days of radio, Northern Electric has pioneered in the field of sound and the 1938 offerings of this outstanding line reflects the result of years of research and experiment. Microphonic tone chamber is the big feature, giving perfect reproduction of music and the spoken word through a specially constructed acoustic chamber built into the set. One of the interesting developments this year is the presentation of an individual radio, which is designed for use in office, den or bedroom. As a "second" radio in the home, this has few equals, for it gives almost big set performance with the maximum of compact efficiency. Dial-o-matic tuning is an innovation found on the larger sets, a system of pre-set, fixed tuning, whereby a number of pre-determined stations can be selected by simply setting the selector switch as indicated by the illuminated dial apperture.

RCA Victor is carried exclusively in the radio department of David Spencer, Ltd. The tonal perfection of the mantel and table models is stressed here, big set performance with all the new Victor improvements being offered in a radio that is neat, compact and beautifully designed. Simplicity of tuning, a wider range and sweeter, more natural reception of the programme are assured through improvements and advance.

Y.W.C.A. WILL ALSO BENEFIT

Community Chest Here Will Cover Certain Travelers' Aid Cases

Through the campaign of the Greater Victoria Community Chest the Y.W.C.A. is making its appeal for funds, so that services such as the following may continue.

This incident has been supplied from the experiences of the Y.W.C.A. Travelers' Aid.

The tall ships come sliding into harbor, their white paint and brasswork glittering in the sun, their decks crowded with happy faces turned towards Victoria. It's good to be coming home, as are many of these passengers—good to lean out, if a stranger, and look for the welcoming faces of friends. But what of those who have no friends in the city—who are not sure they will be met and do not know where to go for a night's lodging The answer is, and has been for years, the Travelers' Aid.

SEVERAL TYPES

If it were not for the Travelers' Aid, how would they have fared—the ten-year-old boy journeying alone to his parents in Long Beach, California; the negro girl of fourteen who had run away from home and didn't mean to go back; the eighteen-year-old, evidently victim of some mental trouble and in need of special care, who was traveling from California to join her mother? What of the Japanese girl going from the Orient to Guelph, Ontario, for two years' study— and the sisters aged fourteen and sixteen whose letter announcing their arrival had been delayed in delivery, and whose friends lived in a very out-of-the-way part of the Island?

These are all actual cases, taken from the files of the reports of the Travelers' Aid. To choose one more, here is the story of a woman for whom the crossing from Vancouver to Victoria was the last lap of a journey halfway round the world. She and her five children had come all the way out from England. She hoped that her husband, who lived somewhere Up-Island, would be down at the docks to meet them. He wasn't. The gang-plank was run out, she went ashore with her children, hunted here and there through crowds of strangers, at last gave up hope. He was not here, and what was she to do until she found him? She was utterly weary, the children were hungry and cross and she hadn't a penny.

MEETS GOOD FRIEND

It was at this stage, as she stood bewildered, that the Travelers' Aid discovered her. She and her children were taken up to the Y.W.C.A., where they were given food and lodging. Meanwhile a wire was sent to the husband, who replied asking that his family be sent on to him by train. The Travelers' Aid saw to it that they were. Room, meals and tickets were all supplied by the Y.W.C.A., and later repaid by the grateful husband. Just how much did the Travelers' Aid mean to that wife and children? And these are only a handful of instances of the work that goes on every day. It all has to be paid for, but isn't it a pretty good bargain at that?

DUNCAN RESIDENT IS BURIED AT VANCOUVER

VANCOUVER, Oct. 22 (). —Funeral services were held here yesterday for Walter Miller, eighty-five-year-old resident of Duncan, B.C., who died in hospital at Duncan Sunday.

Mr. Miller came to Canada fifty-one years ago from England, and moved to the Pacific Coast in 1906. Mrs. Annie Nash, Duncan, is a daughter.

FELL TO HER DEATH

VANCOUVER, Oct. 22 (). — Mrs. Florence Hjorthoy, forty, died almost instantly today when she fell from a second-story window at her home. Police said the woman, who had been cleaning windows, suffered a fractured skull in the fall.

FINDS BETTER RACING HORSES

Inspector of S.P.C.A. Says Improvement in Classes Here and Vancouver

At the monthly meeting of the committee of the Victoria branch of the British Columbia Society for the Prevention of Cruelty to Animals, it was decided to hold the annual meeting Tuesday, November 23, in the society's office, 304 Jones Block.

The inspector read a report of activities for the past month. The races at the Willows were attended daily. There was a great improvement in the class of horses at the race meetings both in Victoria and Vancouver this year, about forty old and poor horses having been weeded out. The inspector says the track needs improving, the loose stones endangering the animals. One horse picked up a stone just before a race and it was extracted by the inspector before the start. Equipment of jockeys was inspected before each race and few spurs were found, those used having smooth rowels. The officials of the Vancouver Thoroughbred Association gave every assistance and worked in co-operation with the S.P.C.A.

CATS UP POLES

The question of cats up poles again came up. Officials of the S.P.C.A. are prohibited from climbing poles, the property of telephone or light companies. The president and secretary were appointed as a committee to interview authorities and try to find solution of this problem.

Nineteen stray, injured and diseased dogs were attended; homes were found for some, some returned to their owners and others destroyed or vetted; a total of forty-four animals and birds were attended and 399 inspected, other than the animals at the Willows.

Dived Into Lake To Save Child

DUNCAN, Oct. 22 (). —G. L. Robinson today was credited with saving the life of five-year-old Bertie Bgladu, of nearby Youbou, B.C.

Bertie leaned too far over the guard-rail on the family houseboat, yesterday, and fell into Cowichan Lake.

Robinson dived in and rescued the boy from twelve feet of water.

SAVING HIS BREATH

BOMBAY, India, Oct. 22 (). —Mohandas K. Gandhi, sixty-eight and ailing, started "daily talk fasts" today to save his health. He is so weak the slightest conversation tires him. So he decided on periods of silence, lasting many hours each day.

CULBERTSON on CONTRACT

By Ely Culbertson

World's Champion Player and Greatest Card Analyst

A NEW TYPE OF COMPLAINT

An expert friend of mine has a brand new type of complaint. According to him, for the last six months he has held only a small part of his legitimate quota of aces and kings. (This, I hasten to add, is not the new complaint of which I spoke. It is the oldest and most hackneyed one I know.)

"After holding umpty-ump busts in a row," my friend wails, "I finally was dealt a couple of tricks, probably by mistake, and—you know what? I had to throw them both away in order to beat a slam contract!"

He spoke the literal truth. This was the hand:

North, dealer,
Both sides vulnerable.

NORTH
♠ A Q
♥ K 9 5 3
♦ A 10 7 4 2
♣ 8 6

WEST
♠ 10 9 8 6 3 2
♥ 7
♦ 6
♣ Q 10 5 4 2

EAST
♠ J 5 4
♥ 8 6
♦ J 9 8 5 3
♣ A K 7

SOUTH
♠ K 7
♥ A Q J 10 4 2
♦ K Q
♣ J 9 3

The bidding:

North	East	South	West
1 ♦	Pass	1 ♥	Pass
3 ♥	Pass	6 ♥	Pass
Pass	Pass		

The fact that South was not using any slam conventions that would have located control cards was responsible for his landing in a slam contract with two immediate club losers. It was just luck that West's holding was such that he did not get off to a club lead. This gave declarer a splendid play for the bad contract, but justice triumphed in the end, nevertheless.

The spade ten was the lead, and the trick was won with the queen. After two rounds of hearts declarer laid down the king and queen of diamonds, and had the gall to be shocked when the bad diamond break was disclosed. It must be admitted, however, that he then proceeded to put up a terrific battle for his contract.

He led a trump to dummy's king, East discarding a spade. A low diamond was then ruffed, and the jack of hearts was led. East let go his last spade. The ten of hearts followed, dummy discarding a club, and East now made the first of his brilliant discards. He could see quite clearly what was coming, and made up his mind that the contract might be made in spite of him, but certainly not with his aid. He let go the club king. Declarer next led the king of spades to dummy's ace on this trick East nonchalantly threw the club ace.

Declarer saw that there was just one chance left and that was that East still held the club queen. He therefore led dummy's singleton, praying that East would be locked on lead and have to return a diamond up to dummy's tenace. But East's bold unblock had been effective. He could avoid winning a trick that would have been an intolerable burden. West gobbled up the queen and ten of clubs and cashed a spade, for the second setting trick.

East's discards of the ace and king of clubs may appear sensational, but they were, in sober truth, based on the simplest logic. Declarer had shown six hearts, two spades and three diamond tricks. If he had the club queen in his own hand there was nothing to be done about it, because East had to guard the diamond suit and therefore could keep only one club. If that one meant winning the trick, it also would mean being "end-played." Thus, East's one hope was to play West for the club guards and to keep out of the way of a throw-in play.

In this particular hand, it is to be suspected that East's wailing that he had to throw away tricks was done with his tongue in his cheek.

TODAY'S QUESTION

Question—Dealer opened the bidding with one club. What is my correct bid, second hand, with the following:

♠ A K 8 6 3 ♥ A K 9 7 4 ♦ 7 ♣ 8 2

Answer—Two spades. You have four honor tricks and two five card biddable suits.

TOMORROW'S HAND

Match point duplicate,
West, dealer.
North-South vulnerable.

NORTH
♠ K 10 6 4
♥ K 8 5
♦ Q J 7 4
♣ 10 3

WEST
♠ A 8 3
♥ 10 9 4
♦ A 3
♣ 9 8 6 5 2

EAST
♠ Q 7 5 2
♥ A 6 3 2
♦ K 10 9 2
♣ J

SOUTH
♠ J 9
♥ Q J 7
♦ 8 6 5
♣ A K Q 7 4

Mr. Culbertson will discuss this hand in tomorrow's article

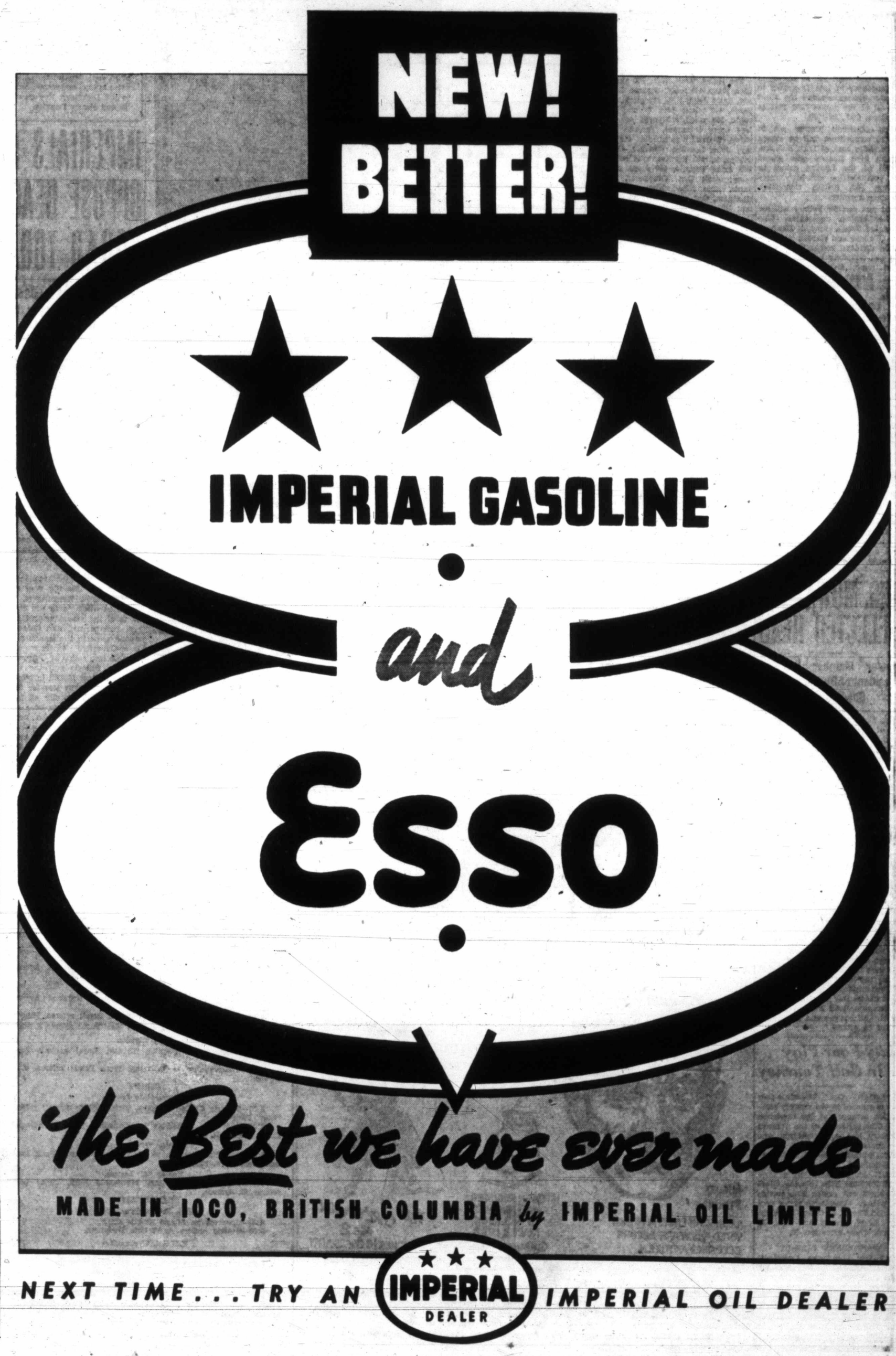

EPIGRAM FAVORITE TO WIN CESAREWITCH STAKES

Dale Selected on Dominion's Team For Empire Meet

Young Half-Mile and Mile Track Star Is Lone Victorian to Gain Berth on Squad for Trip to Australia—Haley Brothers Chosen From Trail and Jack Orr From Vancouver

TORONTO, Oct. 22 (CP).—A twenty-two-man track and field force was selected officially tonight to represent Canada at the 1938 British Empire Games in Sydney, Australia. The organizing committee of the Canadian Empire Games Association placed the stamp of approval on the team.

Regarded as one of the best-balanced teams ever selected in Canada, the team will be assembled at Vancouver in late December to sail for Sydney, staging the third renewal of the games held first at Hamilton, Ont., in 1930.

First Canadian brother act in Empire competition will be staged by the Haley boys, of Trail, B.C. Joe, veteran high jumper, who placed second at the London games in 1934, won selection with his younger brother, Pat, British Columbia's champion sprinter.

And just possibly Sydney will see another brother duo—twins. The celebrated Brown twins, of Meaford, Ont., Wallace and Harold, were accorded dividend recognition. Wallace was definitely selected for the broad jump, and hop, step and jump. Harold must raise his expenses to take part in the same events.

BROTHER ACT LOST

A third brother act was lost to the team when Lee Orr, point-winning sprinter at the Berlin Olympics, decided against trying for the Empire team. But his brother, Jack, who also went from Vancouver to attend Washington State University, will start in the 440-yard event.

Every part of the country is represented with Ontario placing thirteen athletes on the team, British Columbia four and the Maritimes, Quebec, Manitoba, Saskatchewan and Alberta one each.

Among the outstanding performers are three 1936 Olympic point-winners. They are Larry O'Connor, University of Toronto hurdler; Johnny Loaring, University of Western Ontario quarter-miler and 440-yard hurler, and Bill Fritz, of Toronto, 440-yard ace.

Loaring, who placed second in the Olympic 440-metre flat event, will carry a double burden at Sydney. O'Connor, whose 14.3 120-yard hurdles is the best time ever recorded by a Canadian, will also be entered in the 220-yard sprint.

COMPLETE TEAM

The organizing committee of the Canadian British Empire Games Association tonight announced selection of the following track and field athletes for the Empire Games at Sydney, Australia, in February, 1938:

Pat Haley, Trail, B.C., 100 yards, high jump, 440 relay; Siguard Neilson, Saint John, N.B., 100 yards, 220 yards, 440 relay; Jack Brown, Toronto, 100 yards, 220 yards, 440 relay; Larry O'Connor, Toronto, 220 yards, 120-yard high hurdles, 440 relay; John Loaring, Windsor, Ont., 440 yards, 440 hurdles, mile relay; Bill Fritz, Toronto, 440 yards, mile relay; Jack Orr, Vancouver, 440 yards, mile relay; Max Lenover, Chatham, Ont., 880 yards, mile relay; Bill Dale, 880 yards, mile relay; Art Clarke, Toronto, mile, two-mile steeplechase; Robert Rankine, Preston, Ont., three miles, six miles; Milton Wallace, Toronto, three miles, six miles; Joe Haley, Trail, B.C., high jump; Jim Panton, North Battleford, Sask., broad jump, high jump; Wallace Brown, Meadford, Ont., broad jump, hop, step and jump; George Sutherland, Dewinton, Alta., hammer throw, shot put; Eric Coy, Winnipeg, discus throw, shot put; Jim Courtright, Ottawa, javelin throw; Stuart Frid, Hamilton, pole vault; James Bartlett, Oshawa, Ont., marathon; Lloyd Longman, Toronto, marathon; Walter Young, Verdun, Que., marathon.

NAMED FOR TRIP

The following athletes were named for the trip on condition they provide their own expenses:

Harry Colman, Winnipeg, sprints; Jack Harrison, Vancouver, sprints; Ab Conway, Toronto, 880 yards; Dave Crichton, Toronto, mile; Harold Brown, Meaford, Ont., broad jump, hop, step and jump; Jim Fraser, Vancouver, 440 yards; Alf Zizis, Toronto, sprints; Charles Clarke, Winnipeg, 440 yards; Ed Burritt, Vancouver, pole vault; Robert Armitt, Lethbridge, Alta., three miles, six miles; Duncan McCallum, Toronto, marathon.

U. OF T. WINS ANNUAL MEET FROM McGILL

Toronto Track Team in Ten First Places as Records Are Beaten

TORONTO, Oct. 22 (CP).—University of Toronto athletes proved good mudders here today, sloshing their way to victory in the Canadian inter-collegiate track and field meet as four college records were toppled and another equaled.

Led by Larry O'Connor, Gordie McHenry and Dave Crichton, Toronto piled up seventy-one points to end a seven-year hold McGill University had on the team title. The Montreal collegians counted fifty points as Queen's University, University of Western Ontario and McMaster University of Hamilton brought up far in the rear.

The Toronto boys came through for ten first places in a card of fifteen events and the O'Connor-McHenry-Crichton combination was good for seven of them.

O'Connor, known as one of Canada's top hurdlers, romped to victory in the 120-yard high hurdles in the record time of :14.6, chopping 1-10 second from the previous mark. In the 200-yard dash he came home in :22.1 and clipped 1-10 second from a :22.2 record.

HEAVY GOING

O'Connor slipped over the finish line for a victory in the 220-yard low hurdles, but by the time that race was run the track looked like a miniature lake from a steady afternoon rain and the Toronto boy's time was :25.5, more than a second off the record.

McHenry won the 100-yard dash in :10 to tie the mark for the distance. In the quarter-mile run he rallied gallantly and won by a foot from Mason, of McGill, in :53.5.

Crichton was the iron man of the meet. He took the half-mile in 2:00.6, stepped out to shatter the mile mark of 4:30.8 with a time of 4:30.6, and gave Toronto another point by placing third in the three-mile race won by Clarrie Frankton, of McGill.

The other mark to fall went to lanky Jim Courtwright, of Queen's, who shipped the javelin 181.9 feet to better the record of 177 feet 10 1-4 inches.

Football Meeting

A meeting of the Victoria and District Wednesday Football League will be held in The Colonist board room on Tuesday, October 26, at 7:45 o'clock. Club delegates are asked to attend.

Finishes Endurance Test

Cheers rise from the crowd gathered round Paul Menzies, veteran French cyclist, who broke his arm in breaking a long-distance cycle record of 45,384 miles, which he finished three months ahead of schedule. S. F. Edge, British motorcyclist, presents him with a cup.

PEDENS LEAD SIX-DAY RACE

Victorians on Top of Toronto Event on Points—Bad Spill Slows Up Race

TORONTO, Oct. 23 (CP).—A bad spill, in which Harold McMauwens was injured, slowed the pace as Toronto's ninth annual six-day bicycle race passed the 120th hour at midnight last night. Extent of McMauwens' injuries were not immediately determined.

At that time Victoria's team of Doug and Torchy Peden held the leadership on points, but was tied in first position on a mileage basis with the team of Al Crossley and Reggie Fielding. The Pedens had 365 points in the standing, forty-seven more than the English-American combination.

The midnight standing:

	Miles	Laps	Pts.
Peden-Peden	2,012	8	365
Fielding-Crossley	2,012	8	318
Gadou-Walthour	2,012	7	350
Heaton-Zach	2,012	7	345
Gruber-Shipman	2,012	5	219
O'Brien-Saavedra	2,012	5	211
Spencer-Croley	2,012	2	219
McMauwens-Harper	2,012	2	210
Lefentre-Bullivant	2,012	2	157

CAIN SIGNS UP WITH MONTREAL

MONTREAL, Oct. 22 (CP).—His contract signed for another season, Herbie Cain of Newmarket, Ont., will leave Montreal today to rejoin Montreal Maroons in hockey training camp at Lake Placid, N.Y. Cain was left winger on last year's "green line" with Bob Gracie and Gus Marker.

No further word has come from Gracie in Toronto, holding out for increased salary.

Bluebirds Boxla Team Enters Final Of Junior Series

WINNIPEG, Oct. 22 (CP).—Vancouver Bluebirds tonight advanced to the Canadian junior lacrosse final, defeating Elmwood Pats of Winnipeg, Manitoba champions, 17-10, in a sudden-death play-off game. Bluebirds meet the Eastern titlists, Orillia Terriers, in a best-of-five series opening Monday at Orillia.

The British Columbia representatives were definitely superior, took a 5-1 lead in the first quarter, increased it to 10-5 at half time and weathered a determined Elmwood rally in the third period to hold a 13-9 margin when they entered the final stretch.

Ted Bradbury and Bob Phalen topped the Bluebird goalgetters, each scoring four times. Bob Lee, Blackie Black and Joe Jenkinson netted twice apiece, and singles went to Bill Dickinson, Roy Cavallin and Jimmy Douglas.

IMPERIALS TO OPPOSE BEACH SQUAD TODAY

Important Grid Game Scheduled in East—Argos Will Meet Ottawa

TORONTO, Oct. 22 (CP).—The serious business of the East's football teams eliminating one another from championship consideration will begin tomorrow in the O.R.F.U. The Big Four and Inter-Collegiate Unions will reach this stage in another week.

If there is a decision in the second meeting of Sarnia Imperials and Balmy Beach, the losing team will play after that for marbles only. The winner at Sarnia—barring an unheard-of victory for Hamilton Panthers—will be the O.R.F.U. champions of 1937. Panthers are confidently expected to lose their remaining games to Sarnia and Balmy Beach.

Because a championship hangs on the result, the Beaches-Imperials clash should draw most interest in the East this week.

Toronto's unbeaten Argonauts play hosts to the 1936 Big Four champions, Ottawa Roughriders, while Hamilton attempts to win its first game of the season against Montreal Indians, tied with Ottawa for second place in the standing. The Inter-Collegiate schedule throws Toronto into action at University of Western Ontario and the winless Queens against McGill in Montreal.

A third straight loss for Queens will leave the tri-color all but on the outside looking in at a championship they have won twice in three years. Tigers also will lose a great deal of interest in titles if Indians hand them another licking.

Imperials and Beaches have met once this season in a 7-7 tie at Toronto. The Eastern Canadian champions should win, but in these contests the Toronto East-Enders are an inspired group. They have slim Abbie Box ready for a supreme kicking and passing effort; Herbie Moores is showing some of the best running of his career, and altogether the team is primed to its highest form.

JAMES RANK'S HORSE TOP CHOICE TO LEAD FIELD ON WEDNESDAY

Is Quoted at 1,000 to 90 for Next Week's Renewal Of Historic Event at Newmarket Track—Solar Bear Is Next on List—Thirty-Six Candidates Eligible to Start

NEWMARKET, Suffolk, Oct. 22 (CP).—With thirty-six candidates still in the field and the weather picture constantly changing, outcome of Wednesday's renewal of the historic Cesarewitch Stakes appeared tonight to defend more and more on the amount of rain that falls between now and the day of the big race.

On this factor hang decisions of many trainers on whether they will send their charges to the post. It rained a little today, but the course still is decidedly firm and considerable moisture will be required to soften up the turf.

In betting at the Victoria Club in London tonight, James V. Rank's Epigram, the favorite, received strong support at 1,000 to 90, followed by E. Robson's Solar Bear at 1,000 to 80, Lord Glanelly's Buckleigh at 1,600 to 100, Henri Count's French-bred Harewood, Mrs. Sidney Freeman's Fet, and Sir Abe Bailey's Maranta at 1,000 to 60, and James Hennessy's Organeau at 1,000 to 30.

This was not official betting and several outstanding candidates were not included. The cards will be called over officially on Monday.

INSTALLED FAVORITE

The four-year-old Epigram, installed as favorite on Wednesday, has won three of his last four races, including a convincing victory in the Goodwood Stakes on July 28, when the field inluded Solar Bear, Fox Star, Punch and Miss Windsor, all probable starters in Wednesday's race.

Noel Cannon, Epigram's trainer, said the favorite was not troubled by firm going, and has a great chance unless the turf becomes drenched.

Mrs. Freeman's Fet was the 1936 winner, but since the race was first run in 1839 no horse has been successful over the difficult 2¼-mile course more than once. The 1936 winner, Sir Alfred Butt's Near Relation, is another well-backed candidate, and it was believed possible that if the going remains firm he might repeat his triumph of two years ago. Sir Alfred said his horse was as well as could be and he was confident his gelding would give a good account of himself.

With a good measure of rain, Johnnie Dines, the ex-jockey who trained Major R. Glover's Artist's Prince, winner of the Cambridgeshire, expects to complete the "Autumn double" with Napoleon III, whose owner, Captain W. P. Ahern, says he has wagered heavily on his horse's chances.

Captain T. Hogg, trainer of Lord Glanely's Buckleigh, said the horse won on hard going at Newmarket last year, but added that even if the ground was softer the five-year-old campaigner would have a chance.

The owner and trainer of T. Westhead's Punch, who once was joint favorite, both were sanguine as to the colt's chances. Harry Hedges, trainer of Fet, said that if the 1936 victor failed to make racing history by winning the Cesarewitch twice "I think it will be because he is beaten by his stable companion, Respondent."

MAY NOT RUN

Colledge Leader, trainer of the Earl of Derby's Correa, announced it was unlikely his charge would run as he now has a ten-pound penalty.

Henri Count, owner and trainer of the French horse Harewood, said his charge was well and ought to run a good race. Marcus Marsh trainer of the Maharajah of Rajpipla's Miss Windsor, said the filly had a chance. The Indian Prince's other candidate, Carioca, will run only if it rains.

Sir Abe Bailey's Earthstopper was scratched during the day, leaving Maranta and Weathervane in the race to carry the colors of the famous South African mining magnate.

MRS. MOWAT IS ELECTED HEAD

Popular Member Is New President of Burnside Lawn Bowling Club

Mrs. D. Mowat was elected president of the Burnside Women's Lawn Bowling Club at the annual meeting held at Hampton Road Hall. The newly-elected head succeeds Mrs. A. W. Stewart, who guided the club through another successful twelve months. Complete list of officers follows: Mrs. C. Goodwin, honorary president; Mrs. D. Mowat, president; Mrs. B. Playfair, vice-president; Mrs. F. Holmes, secretary-treasurer; Mrs. Playfair, social convener; Mrs. Pass, Mrs. Playfair, Mrs. Cook and Mrs. Hall, members of the games committee; Mrs. Pass, Mrs. Stewart, Mrs. Holmes, Mrs. Mercer and Mrs. Eastham, representatives to Greater Victoria Association.

The retiring president, Mrs. Stewart, presented the annual report, while the secretary-treasurer's statement was presented by Mrs. Davidson and it showed a satisfactory balance on hand. The retiring officers were thanked for their services during the last twelve months.

It was decided at the meeting that an Armistice Day dance will be held at Hampton Road Hall on November 11. All bowlers and friends are invited to attend.

CRICKET MEETING

A meeting of the executive of the Victoria and District Cricket Association will be held in The Colonist board room tomorrow evening at 8 o'clock. All members of the executive are asked to attend.

Sixty-Four Play In Golf Tourney

DUNCAN, Oct. 22.—Sixty-four players entered in the monkey competition arranged at the Cowichan Golf Club yesterday by the women's secretary, Mrs. A. H. Peterson, who also donated the prizes.

Prize winners were J. S. Robinson, A. Kenninton, Mrs. Koechlin and Miss K. Morgan, who had a score of 56 for nine holes, playing alternate shots with driver, iron, mashie and putter. Consolation prizes were awarded Rev. J. S. Orton, J. Reade, Mrs. E. W. Bazett and Mrs. R. Nugent, whose score was 70.

WANDERERS' LINE-UP

Oak Bay Wanderers, intermediate Rugby fifteen for today's match follows: P. Pierce, M. Ley, McKay, P. Palin, H. Evans, L. Painter, J. Davey, R. Williams, H. Evans, H. Olsen, H. Langton, H. Clarke, B. Page, V. Miller, S. Davies and Corsan. Players are asked to meet at the clubhouse at 2:15 o'clock.

SOCCER LINE-UPS

Line-ups for today's soccer matches follow:

Garrison—Elliott, Bichard, Watt, Edwards, Evans, Thompson, Kennedy, Wilkinson, Cook, Worswick and Thorburn. Subs., Hamilton, Wilkinson and Clarke.

Oak Bay Rovers—McKay, Rowe, Brown, Blyth, Druce, D. Donahae, Sheppard, Sprinkling, Green, Wells, Lamb and Davies.

Players are requested to be at Victoria West Park at 10:15 o'clock.

Oak Bay Ramblers—Collier, Hood, Hawkes, Thorburn, Hilton, Long, White, H. Brown, A. Brown, F. Brown, F. Donahae, J. Hickman, N. Hickman, Eddy and Carson.

Players are requested to be at Central Park at 10:15 o'clock.

STANFORD WILL MEET HUSKIES

SEATTLE, Oct. 22 (AP).—If the University of Washington Huskies have any fight left in them after losing to Oregon State and tying Washington State, Coach Jimmy Phelan hopes they transfer it from mid-field to the goal line when they clash with the Stanford Indians in the Washington Stadium here tomorrow.

Too many times in previous gridiron battles this season, Washington has driven inside its opponents' five-yard line only to fumble, fall down or fall back, and Phelan ordered several changes in the starting line-up in an effort to inject new life in the ball club.

He named Miller for Johnston at right half, Means for Mattes, at guard, Kindred for Worthington at tackle and Sheldrake for Peters at end. Some observers believe this only a threat to fire up the gridders, however.

St. Mary's Gaels Turn Back Idaho

SAN FRANCISCO, Oct. 22 (AP).—St. Mary's Galloping Gaels, putting together a seventy-five-yard touchdown drive in the second period, defeated University of Idaho today 6-0 in a football game not only hard-fought, but marked by some of the weirdest officiating seen here in many a season.

It was improbable that many of the 12,000 fans assembled in Kebar Stadium had seen a series of five first downs in a game but it happened twice on this afternoon with St. Mary's benefiting the first time and Idaho getting extra measure on the next occasion.

AUREL JOLIAT HOLDING OUT

Veteran Member of Canadiens Wants More Pay—Siebert Refuses to Sign

MONTREAL, Oct. 22 (CP). — The holdout headache has hit Montreal Canadiens of the National Hockey League. Bruising Babe Siebert and Aurel Joliet, wisp-like veteran of the front line, demand better contracts.

The fact other Habitants unlimbered their war clubs and skated out for the first ice workout of the season had to play second fiddle to the disclosure of double trouble in the contract line.

The Babe and the midget left-winger had been absentees from Canadiens' Laurentian Mountains training camp, but it wasn't until today that club officials came right out with it and admitted they were holdouts. Manager Cecil Hart tacked on a hopeful postscript to the effect both probably would be back with the club "in a few days."

EARNED POSITION

The experts have been ticketing Aurel for hockey's ash can these last several years, but Hart said today his 135-pounder has at least one more good year in his tiny system. And as for the hefty Siebert, who was "washed up" as they said a year ago, he was good enough last season to earn a defence spot on the Canadian Press all-star team.

Aurel stayed away from the workout today, but the Babe showed up. He wanted to get into action, but was told he couldn't until he signed up. So he watched from the sidelines.

GRASS HOCKEY

There will be a mixed practice for the Victoria Grass Hockey Club this afternoon at 2:30 o'clock, on the Norfolk House School Grounds, Richmond Road. The Staples Cup match will be played early next month.

BELIEVE IT OR NOT . . . . . *By Ripley*

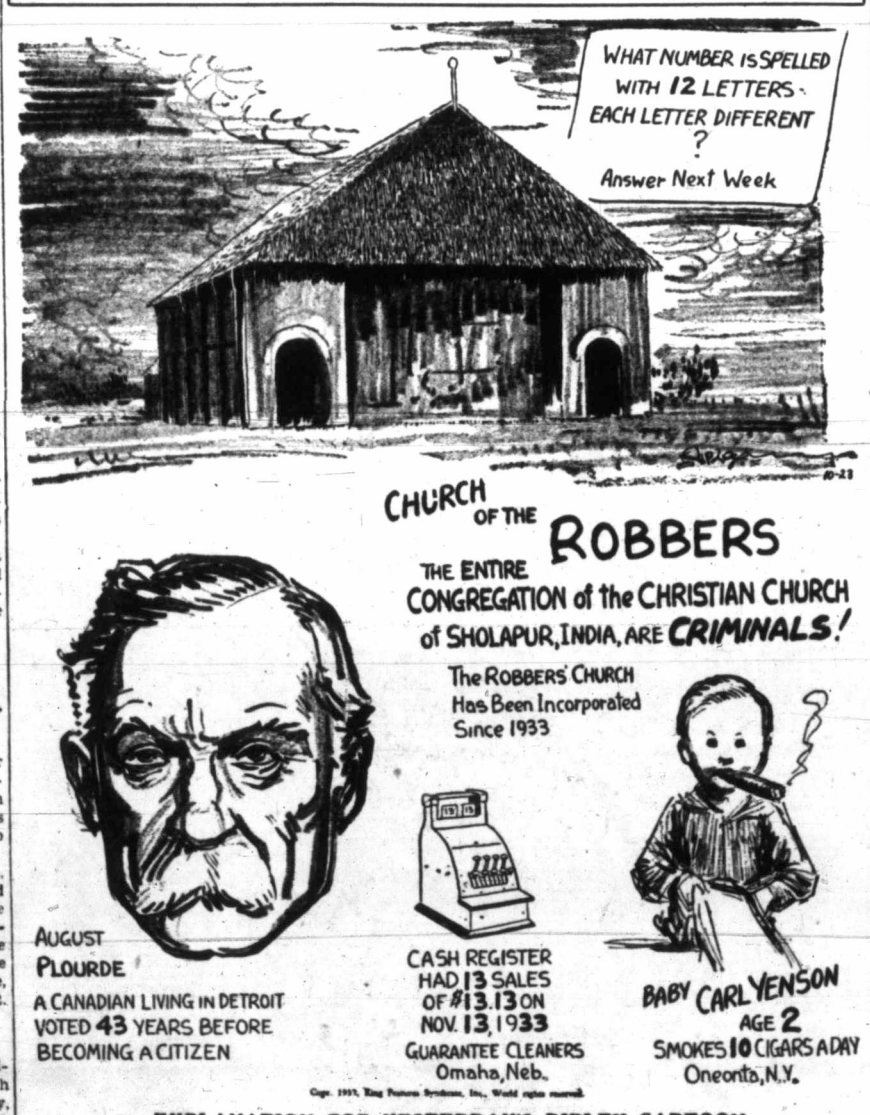

EXPLANATION FOR YESTERDAY'S RIPLEY CARTOON

The Lingual Spiritist—Joseph Schmidt, of Bucuresti, Rumania, presents a strange medical phenomenon. In his normal state he can speak only his native Rumanian. But when he puts himself into a trance, he becomes the master of twenty-two different foreign languages, including Arabian and Chinese. In that state he can also quote long passages from the classic literature of the respective tongues.

Please address all queries to Cartoonist Ripley, c/o King Features, New York City, N.Y.

Today's Sport Programme

FOOTBALL

Juvenile League (Under Sixteen)

10:30—Fairfield Bluebirds vs. Esquimalt Meat Market, Heywood Avenue; referee, D. Swan.

Under Fifteen

10:30—Victoria Athletic Club vs. Oak Bay Rovers, Victoria West Park; referee, H. Holness.

(Under Fourteen)

10:30—Esquimalt Meat Market vs. Burnside, Bullen Park; referee, to be appointed.

10:3 0 —St. Louis College vs. Oak Bay Ramblers, Central Park; referee, E. Borde.

Sunday School League

2:00—Metropolitans vs. Hill's Corner, Gladstone Avenue; referee, P. J. Woodley.

Intermediate League

2:30—Young Liberals vs. James Island, Heywood Avenue; referee, D. McMillan.

2:30—Cooperage vs. Bapcos, Hampton Road; referee, Hibbert.

2:30—Camerons vs. Navy, Victoria West Park; referee, E. Borde.

First Division

2:45—Esquimalt vs. Saanich Thistles, Royal Athletic Park; referee, W. Cull.

2:45—Victoria City vs. Garrison, Work Point; referee, J. C. Dowds.

RUGBY

Intermediate League

3:00—Victoria College vs. Navy, Victoria High School; referee, "Bud" Pangman.

3:00—Oak Bay Wanderers vs. Canadian Scottish, Admirals Road; referee, R. Burns.

Senior "B" League

3:00—Canadian Scottish vs. Garrison, Macdonald Park, lower field; referee, E. Symons.

Senior "A" League

3:00—J.B.A.A. vs. Garrison, Macdonald Park, upper field; referee, K. Symons.

BASKETBALL

High School Gymnasium

8:00—Spencer's vs. Mount Tolmie C.C.F.

9:00—Seattle Antlers vs. Victoria Dominoes.

Y.M.C.A. Gymnasium

7:00—Juniors: Centennials vs. St. Albans.

8:00—Intermediates: Eight Aces vs. Christ Church.

9:00—Juniors: Lake Hill vs. Chinese Students.

WRESTLING

8:45, at the Tillicum Gymnasium—Main event, ten six-minute rounds, Pat O'Shocker vs. Abe Yourist; semi-wind-up, five ten-minute rounds, Donald McIntyre vs. Bob Jessen. Special event, five eight-minute rounds, Herbie Freeman vs. Johnny Marrs.

DON McINTYRE

• Wrestling •

PAT O'SHOCKER Vs. ABE YOURIST
DON McINTYRE Vs. JOHNNY MARRS
BOB JESSEN Vs. HERB FREEMAN

TILLICUM GYMNASIUM

TONIGHT AT 8:45

Reserved, $1.10 and 85c General, 60c
(Ladies and Children, General 35c)
Tickets at 736 Yates Street

Primary Classes In Campaign Are Now Terminated

Last Initial Group of School Children Attend First Week's Course in Daily Colonist "Learn to Swim" Event—More Advanced Instructions Start Monday—600 Are Looked After

Yesterday at 5 o'clock the last of the 600 children entered in The Daily Colonist "learn to swim" campaign left the Crystal Garden pool with the first lesson in the six-week course behind them. Monday will see the first class in the water again, ready to undergo more advanced training under the tutelage of Fred and Mary Ellison, instructors in charge of the classes.

The two classes taken yesterday, with sixty in each, were composed of the following children:

Joyce Andrews, Bernice Atkins, Edna Barker, Shirley Ball, Dorene Ball, John Redford, Doris Brewer, Marie Blake, Stephens Collins, Edith Cameron, Walter Cameron, Edna Dawkins, Dorothy Clunk, Joy Deacon, Melvin Davidson.

Jene Etheridge, Betty Evans, Peter Fane, David Gray, Jervis Gray, Marie Grubbels, Gwen Goodwin, Dorothy Green, Anne Gillis, Edward Hardy, Doreen Hardy, Homer Holt, Rea Hanbury, Wilfred Harper, Leslie Harper.

Jim Burdge, Winnie Burdge, Douglas Burdge, Kenneth Banks, Edwin Bourke, Tony Cox, Lorna Carr, Margaret Cameron, Isobel Cameron, Murial Clarke, Doreen Cleator, Margaret Cameron, Margaret Crabbe, Florence Drader, Joan Brown.

Bob Dunn, Edward Estlin, Beverly Francis, Dulcina Fecteau, Rita Fecteau, Catherine Firth, Sydney Glover, Clifford Hume, Marguerite Hargreaves, Edith Hammett, Norman Herriott, Joyce Henry, Robert Irwin, Joyce Kitto, Barbara Kitto.

Lillian LeBlanc, Henry LeBlanc, Bobby Low, Georgina Levin, Walter Margetts, Doreen Margetts, Frank Miller, Alvin Miller, Leland Miller, Gordon MacMillean, Patricia McIlroy, Enid Middleton, Donald McFarlane, Lewis Parker.

Murial Pierce, Elsie Pistell, Joseph Patenaude, Donald McKinnon, Joan Palmer, Joe Richards, Donald Rosman, June Sangster, Ian Sherwin, Joyce Stuart, Frank White, Wallace White, Margaret Wright, Dilys Webster, Robert Watkins, Eileen Watkins.

George Harper, Fenella Jubb, Bruce Jubb, Robina James, Betty McLaren, Ruby McPakam, Stephen Moore, Gertrude Paul, Ronald Phelps, Rosella Pinsky, Joan Palmer, Robert Rayne, Roland Rhodes, Raymond Rayfuse.

Isabel Raper, Albert Stone, Margaret Spence, Cecil Shingles, Brian Stark, Doreen Taylor, William Green, Joan Webb, Jean Wells, Constance Woodward, Felecity Woodward, Robert Todd, Colleen White, Joy Whitfield, Kenneth Wright, Frank Woodward.

Soccer Chatter

BY C. V. MILTON

We were told that Victoria United, without the services of Bell and DeCosta, would be outclassed in inter-city soccer this year. Thanksgiving Day game gave the lie to those croakers. Victoria gave every satisfaction, and lack of practice, and that alone, was the cause of their downfall. With practice, and with Bell, the next game will see the United taking the offensive as of old, and holding a place with the leaders.

Even as it was, there were no less than four occasions in the second half of the game with North Shore when it was but a matter of inches, when with the least bit of luck Victoria could have scored the one more goal that would have saved one point. North Shore is a good team; probably, as they say, the best of the Mainlanders, but not one bit better than Victoria will be when next they meet.

The fact that they could score only once in the second half, when they admittedly had the game going their own way, proves that the loss of DeCosta will not be unbearable. Much as we shall miss Louis, we shall find that, as usual with Victoria, we have plenty of goalkeeping talent, and with Rowe playing as he did last week, the problem seems solved already. The rest of the team must be commended for the excellent showing they made for a first-of-the-season game.

According to mathematics, the Wests will be the super team of the year. Garrison, having taken a six-goal lead from Esquimalt, lost to the Greenshirts, 7-1. That puts the Wests about thirteen goals ahead of opposition so far, and is it likely that either City or Saanich can forge ahead that way when the best either of them could do was to hold the other to a draw?

Garrison against Esquimalt and Garrison against Wests were two different outfits to watch. In their opening game their strength lay in their aggressiveness, speed, and superior weight. Against Wests their weakness consisted in hesitancy, lack of ball control, and no teamwork. I am inclined to think that the team that played at the barracks is the real Garrison team, and that if the City or Saanich think differently, they are in for a rude awakening.

Wests, of course, both on paper and on the field, have a strong team, with one star or more in every rank, and certainly with the most effective forward line in the league. But, when Cook made up his mind, he showed that the West defence can be broken through, and with the feeble assistance of his teammates, he broke through it, saving his team from a whitewash. I imagine that his forwards will take the tip he gave them when next they appear.

Both Saanich and Esquimalt are breaking in young colts, and will have a hard grind to make the grade. But the youngsters are promising, and have everything to their credit but the experience, which, like a lot of other things, comes with time. To many fans this influx of youngsters will be a source of gratification, for it must be admitted that several of the old-timers had outlived their usefulness and their welcome on the field. Some of these kids who are now making their debut will be trying for places on the United line-up before long.

The Wednesday people are well into their new season after a few days' lay-off which they enjoyed towards the end of the Summer. Obviously the Navy team is the one to set the pace this year, with the two department store teams neck and neck for second place honors. The service men, having taken a cup from the British Navy, are confident of having things their own way in the local competitions.

By the way, if you saw the Navy play on Wednesday and the Garrison on Saturday, you can answer the oft-repeated question, "What has happened to Esquimalt?" Mr. Mesher's club has been an excellent recruiting field for both the Army and the Navy, and he would be well within his rights to apply to the Dominion Government for a handsome subscription.

One final word. The fans congratulate all concerned in the matter of inter-city football: The commission in Vancouver; Alec Robertson, the local "governor-general," and Joe Bloom, the president of the league, together with all others who have fought Victoria's fight for their rightful place in the soccer sun.

WOMEN BOWLERS RECEIVE PRIZES

Winners During Season at Victoria Lawn Bowling Club Attend Annual Prize-Giving

Annual prize-giving to women members of the Victoria Lawn Bowling Club, took place in the Beacon Hill Park clubrooms during the week, with a large attendance present. Mrs. A. H. Shotbolt, club president, in a few well chosen words, remarked upon the success of the past season, and then called upon J. F. Bledsoe, men's president. He congratulated the women for the way they handled various tournaments during the year, and thanked them for the fine co-operation shown between the men's and women's sections of the club.

Just before the prizes were given out, Mrs. J. Keir, honorary president, was presented with a beautiful bouquet by Mrs. A. H. Shotbolt.

Presentations were as follow: MacDonald Singles Cup, Mrs. H. M. Wright, winner, and Mrs. A. McKeachie, runner-up; Novice Singles Shield, Mrs. R. F. Davy, winner, and Mrs. E. Thomson, runner-up; Dewar Doubles Cup, Mrs. J. Petrie and Mrs. A. McKeachie, winners, and Mrs. J. Keating and Mrs. A. Read, runners-up; Youhill Rinks Cup, Mrs. A. Jeffry, Mrs. W. H. Leggatt, Mrs. F. Mackenzie and Mrs. A. McKeachie, winners, and Mrs. A. H. Tuson, Mrs. J. H. McConnell, Mrs. J. E. Johnson and Mrs. T. A. Simmons, runners-up.

During the afternoon, the social committee, in charge of Mrs. H. M. Wright and Mrs. A. Huxtable, poured tea.

BAY MEADOWS RACING

BAY MEADOWS, Oct. 22.—Results here today follow:

FIRST RACE—Six furlongs:
Swift Gal (Josephson) $7.40 $7.00 $5.00
Kay Em Bee (Ryan) 5.60 5.20 4.80
Bilkan (Miller) 5.00
Dead heat for first. Time, 1:13. Also ran: Parabellum, Gypsy Fred, Comprehend, Crystal Glenn, Oakham, Urge Me, Mad Count, Mystic Light.

SECOND RACE—Six furlongs:
Better Bet (Chojnacki) ..$3.40 $2.40 $2.20
Claudian (Richardson) 3.20 2.40
Return Check (Robertson) 2.60
Time, 1:12 1-5. Also ran: Santouri, Shasta Buddy, Cue Ball, Sky Grenade, Dolicia Boy, Tannhauser, Red Checker.

THIRD RACE—Six furlongs:
Flagbearer (VanPelt) $5.80 $4.00 $3.60
Macadam (Gribble) 12.60 9.20
Braille (Watson) 7.60
Time, 1:12 1-5. Also ran: Sir Anthony, Sun Tryst, Sky Bingo, Little Conard, Bonsall, Fluent, Grand Reina, Bonagal, Iron Mountain.

FOURTH RACE—One mile:
Sporting Green (Ryan) .$35.80 $14.40 $7.00
San Ardo (Burns) 8.00 5.20
Temper (Adams) 5.20
Time, 1:40 1-5. Also ran: Major George, Aksala, Sky Grey, Nappus, Whoopee Lad, Bon Mint, Shasta Boy, Too Quick, Shasta Broom.

FIFTH RACE—One mile:
Whee (D. Neal) $15.80 $5.80 $3.60
Rondelier (Prasch) 3.80 2.80
Mamalohoa (Lyons) 3.20
Time, 1:40. Also ran: Cinar, Kootenay Belle, Easter Tommy, Byrdine, Cumulative.

SIXTH RACE—Six furlongs:
Happy Bolivar (Gribble) ..$4.20 $2.40 $2.20
Don Roberto (Sena) 3.00 2.60
Your Honor (Robertson) 3.20
Time, 1:11 1-5. Also ran: Bazen May, Slapped, Balkan Land.

SEVENTH RACE—Six furlongs:
Alviso (Robertson) $3.40 $2.40 $2.20
Lady Bowman (Gray) 2.40 2.20
Toro Lee (Minner) 2.40
Time, 1:11 1-5. Also ran: Sargazo, Marynell, Tarpwood.

EIGHTH RACE—One mile:
Leeward (Josephson) ...$38.80 $16.80 $7.00
Grayback (Grigg) 17.20 8.40
Santa Monica (Adams) 3.60
Time, 1:39 3-5. Also ran: Carbon Copy, Mannie, Mollify, Royal Rover, Jillion, Electric Gaff, Customized, Flabbergast, John Doe.

OVERNIGHT ENTRIES

FIRST RACE—Mile and one-sixteenth:
Parawick 108
Flintridge 102
Maliliw 105
Mooney Brook 110
Hattie Mae 107
Leeds 100
Rock Carbon 110
Don Grafton 103
Donna Jean 103
Ur 110
Manol 116
Prince Heather 113

SECOND RACE—Six furlongs:
El Cerrito 107
San Diequito 108
Hilda May 108
Puddin 112
Skegness 108
Maesun 105
Rommy 113
Purse Strings 113
Shes Right 108
Rich Daddy 105
Jean Cloud 113
Dash Thru 111

THIRD RACE—Six furlongs:
Southern Way 118
City Slicker 110
Lithorome 118
Chief Pilot 112
Sky Breeze 114
Yule Star 115
Double Four 115
The Flower 115

FOURTH RACE—Mile and three-sixteenths:
Cresta Run 112
Eniz 107
Liquidation 105
Prince Ballot 105
All Chance 105
Black Minnie 102
Blue Hour 107
Judge Lueders 110
Omar 105
Thistle Dell 104
Bay Sister 107
Queen Avondale 104

FIFTH RACE—Mile and one-sixteenth:
Early Hour 111
Daily News 111
Bon Amour 116
Bunch Boy 113
Blind Blarney 106
Nuve Alta 116
San Ramon 111
Wise Ace 111
Dark Conquest 111
Lemiserable 108

SIXTH RACE—One mile:
Fanfern 107
Trent 104
Undulate 107
Stepahead 109
Norlanda 104
Boulevard 103
Sassafras 108
Mickeys Man 110

SEVENTH RACE—One mile:
Chance Line 112
King Saxon 115
Exotude 105
Top Radio 111
Sallys Booter 115
Gray Jack 111
Watersplash 105
Cascabelito 113
Saraqa 111

EIGHTH RACE—Mile and one-half:
Nasslyn 106
Pomposo 104
Borsodi 112
Golden Nut 104
Almac 108
Redress 106
Hadtobe 105
First post, 2 p.m.
Weather clear; track fast.

Meets O'Shocker in Headline Match

ABE YOURIST

COLORFUL New York pachyderm, who will make his first Victoria appearance tonight at the Tillicum gymnasium, where he opposes Patrick O'Shocker, Irish-American matman, from St. Louis, in the main event of the weekly grappling show. Donald McIntyre, likeable Scott, back from a successful trip to New Zealand and Australia, takes on Bob Jessen, a newcomer to the local battlefront, in the semi-windup, while Johnny Marrs matches holds with Herbie Freeman, husky New Yorker, in the special event which opens the show at 8:45 o'clock.

VETERAN PLAYERS NAMED BY TEAMS

DETROIT, Oct. 22 (AP).—Two veteran performers named on the Canadian Press all-star National Hockey League team last season will represent Detroit Red Wings in the Howie Morenz benefit game at Montreal, November 2, Manager Jack Adams announced tonight.

The two are Marty Barry, centre player whose work was a feature of the Stanley Cup play-offs last Winter, and Ebbie Goodfellow, defence man.

Smith, a chronic borrower, had exhausted all his friends, and one day tackled a mere acquaintance, Brown, outside the latter's home.

"Excuse me," began Smith diffidently, "but I find I've come away without any money. Can you lend me ten dollars?"

"I'm sorry, but, I haven't a cent with me," said Brown.

"And at home—" queried Smith hopefully.

"All very well, thanks," murmured Brown.

Donie Bush Will Not Manage Bees

MINNEAPOLIS, Oct. 22 (AP).—Five successful years as manager of the Minneapolis American Association baseball club, and the pleasant associations built up here, outweighed today for Donie Bush a "flattering offer" to manage Boston Bees.

Bush, who had piloted four different major league clubs at various times before coming to Minneapolis, said he had wired Bob Quinn, Bees' president, his decision to remain as Minneapolis manager during 1938.

Art Godoy, Lewis Fight Called Off

PITTSBURGH, Oct. 22 (AP).—Promoter Jake Mintz said tonight the bout between John Henry Lewis, light-heavyweight champion, and Arturo Godoy, South American heavyweight, scheduled for next Thursday, is off because Lewis has been ordered to undergo an operation for a nose injury.

MARYLAND RACING

LAUREL, Md., Oct. 22.—Results here today follow:

FIRST RACE—Six furlongs:
Bloomer Girl (Seabo) $8.50 $5.00 $4.10
Byrds Flight (Clutter) 55.10 35.20
Exhilaration (Corbett) 16.40
Time, 1:16 2-5. Also ran: Sought After, Frank Brooks, Mida R., Miss Oak, Tab Me, Hi Blaze, Powers Goulard, Royal Business, Two Aces.

SECOND RACE—Six furlongs:
Mattapony (F. Jones) $6.40 $3.80 $2.50
Wise Dart (F. A. Smith) 7.10 3.60
My Elsie (Wright) 2.50
Time, 1:14. Also ran: Reminiscent, More News, Best News, Perlette.

THIRD RACE—Six furlongs:
Great Blaze (Arcaro) $11.90 $6.30 $4.60
Miss Marlboro (Guerra) 12.90 5.70
Aglow (Wright) 5.60
Time, 1:14 2-5. Also ran: Teddy Green, Trickwick, Mr. Canron, Sweet Desire, Merry Wood, Victorian Star.

FOURTH RACE—Mile and one-eighth:
Xandra (Wright) $5.10 $4.00 $3.20
Miss Tiptoe (Clutter) 8.10 5.20
Secret Vote (Snyder) 4.40
Time, 1:56 2-5. Also ran: Amgood, Sunway, Fair Billy, Italian Harry, Trostar, Judge G.

FIFTH RACE—Mile and one-sixteenth:
Challephen (Wagner) ...$50.20 $18.80 $8.20
Red Rain (James) 8.20 4.90
Floradora (Arcaro) 4.50
Time, 1:47 4-5. Also ran: Schoolmom, Conquer, Biscayne Blue.

SIXTH RACE—Mile and one-sixteenth:
Zay (Snyder) $14.60 $7.30 $4.80
Golden Era (Corbett) 8.80 5.50
Rouge Et Noir (Merritt) 7.10
Time, 1:47 2-5. Also ran: Alexandrine, Jimcorn, Wild Turkey, Knight Warrior.

SEVENTH RACE—Mile and one-eighth:
Sleuth (Dabson) $8.20 $3.30 $2.60
Wild Count (Wright) 3.80 2.70
Glittering (Vinas) 3.10
Time, 1:56 2-5. Also ran: Playmore, Huppy, Pompete, Stand By, Dearzin, Some Boy.

OVERNIGHT ENTRIES

FIRST RACE—Six furlongs:
Paper Drop 111
Semi Luna 114
Nansemond 108
Clap In 114
Miss Fred 105
Joanny 105
Stealing Home 108
Grand Marie 105

SECOND RACE—Six furlongs:
Gold Band 109
Mower 117
(A) Fast Express 103
(A) Teddys Star 100
Wha Hae 105
Marching Home 102
Grog 101

THIRD RACE—Mile and one-sixteenth:
(B) Church Call 112
(B) Flagstone 115
Shot and Shell 104
Fredalva 113
Bushmaster 111
Uncle Lester 98
Playoff 106
Sea Ted 106
Huppy 102

FOURTH RACE—One mile:
Creole Maid 114
Handcuff 111
Jacola 114
Nansemond 114
Fantine 114
Sun Flo 114
Pretty Pet 114
Airezia 111
(C) Bransome 114
Maravilla 111
Roman Lady 114
(C) Feast 114
Evening Shadow 114
Rose Retter 114

FIFTH RACE—Mile and one-quarter:
Over The Top 110
Heel Fly 122
Eagle Pass 117
Dark Beau 110
Burning Star 116
War Minstrel 117
Regal Lily 116
Moonton 108
Bottle Cap 112
Dellor 112

SIXTH RACE—Mile and one-sixteenth:
(D) Dead Calm 110
Buttermilk 102
Manrico 106
Bewitched 110
(D) Fore 108
Frisco Kid 110
Care For 107
John Asbestos 106

SEVENTH RACE—Mile and one-quarter:
Apathy 104
Zembla 107
Dunrita 103
Sallandry 109
Hit and Run 107
Tambov 107
Porphyry 107
Goody Goody 99
Kepi 109
First post 10:30 a.m.

Canadians Figure Well in Drawing Of Irish Tickets

Thirty-Seven Residents of Dominion Draw Horses, Fourteen of Them on Probable Starters—One Nom-de-Plume Gets Favorite Epigram—Draw Will Continue Today in Dublin

DUBLIN, Oct. 22 (AP).—One Canadian, "Gypsy," with ticket LL53627, today drew Epigram, the favorite, in today's Irish Hospital Sweepstakes draw, which is based on next Wednesday's Cesarewitch stakes at Newmarket, England.

Up to mid-afternoon thirty-seven Canadians had drawn horses, fourteen on probable starters and the remainder on horses already scratched.

With a huge wooden image of a Canadian ten-cent stamp, showing a Mountie, over the centre of the stage, flanked by the stamps of other countries, Canadians did comparatively well in the draw.

Tomorrow the drawing of residuary and consolation prizes will begin.

One Canadian, "O Yes," with ticket LN83453, drew Solar Bear, a 13-to-1 chance in the big race and favorite behind Epigram and Near Relation. No Canadian was lucky enough to draw a ticket on Near Relation.

Americans drew more than half the winning tickets.

"Tim," with ticket NH87436, was the first Canadian to draw a horse today. He drew Signature, who will be a non-starter.

He will receive £384 ($1,903), as will the drawers of ninety-one other horses, starters or non-starters which do not take places in the big race. Holders of tickets on the winning horse will receive approximately £30,000 ($148,650) each. Tickets on the second horse will return £15,000 each and on the third horse £10,000.

It was announced that subscriptions to the twenty-second sweepstake organized by the Irish Hospitals Trust totaled £2,695,155, of which £493,348 was allocated to the trustees of the hospital fund. Fifteen tickets were drawn on each horse.

Owing to the Dominion's lottery law, the names of Canadian winners were not made public and only the nom de plume and ticket number were given out.

A list of Canadian drawers follows:

On Cartown, non-starter, "Six Six," LL84738.

On Le Bambino, non-starter, "Hermit," MM16048.

On Beleaguered, 60 to 1, "Ventura Ultimo," TS22070; "Seventh Daughter," MX60469.

On Predicateur, non-starter, "Fess," LJ53029.

On Brooklyn, non-starter, "Sur Winner," EK32226.

On Zeros, 66 to 1, "Blighty," MT58645; "Hopeful," RV53181.

On Troth, non-starter, "Arcturas, HL34060; "Alice G," MM52588.

On Punch, 17 to 1, "Como," LR02007.

On Signature, non-starter, "Tim," NH87436.

On April the Third, non-starter, "Andante," BZ38534; "Wings," PW31524.

On Lagpoede, non-starter, "Doyal," RZ87144.

On Fox Star, 50 to 1, "Comy Lucky," LS82801.

On Carioca, 33 to 1, "17," MN17938.

On Coushine, non-starter, "This Time," QS80769.

On Suzerain, non-starter, "Lucky Dream," LX51930; "Still Waiting," XJ11095; "Blue Bell," ME53042.

On Port Sunlight, non-starter, "Woe," LP53526.

On Fedor, non-starter, "Fox," MK29901; "Red," CN85156.

On Newtown Ford, non-starter, "Guernsey," MJ15367.

On Correa, 33 to 1, "Pay Off," MC82927.

On Vatellor, non-starter, "Imperial James," AB40947.

On Bughtrig, non-starter, "Poor Kids," QL39722.

On Solar Bear, 13 to 1; "O Yes," LN83453.

On Captain Courageous, non-starter, "Popeye," NC18533.

On Epigram, 10 to 1, "Gypsy," LL53627.

On Nightcap III, 20 to 1, "Jes, Frank and Bob," MB57758; "Ok Chief," MV58890; "Old Blac Joe," PD88462.

On Ketteering, non-starter, "Sugar," PP18008.; "Sparkplug," MW85856.

On Muscovado, 30 to 1, "Hoping," ZE49091.

On Back Tar, non-starter, "Let Me Go," MW15486; "Ur Le Tas," AX3999; "Emily and Bill," AW35224.

On Paladin, non-starter, "May Bee," NN83629; "Wish," MX54933.

On Euclid II, non-starter, "Mrs. Jack McKenna," PT77063.

On Foxfield, non-starter, "Lucky Trio," ZA27424; "Paul Joe," LC82124; "Hope," MA16405.

On Idaho, 26 to 1, "Puzzled," LE01820.

On Silver Lance, non-starter, "Hap," DH32133.

On Osman Bey, non-starter, "Come to Me," LB85304.

On Toboggan II, non-starter, "Decem," ME18188.

On Harewood, 100 to 6, "Ladies in Waiting," LD85743; "Time Time," PP40182.

On Foxchase, non-starter, "Scotty," MB85210.

On St. Botolph, non-starter, "El Dorado," PL90678; "Omolene," MK89028.

On Fearless Fox, non-starter, "Ten Smart Boys," QN88690.

On Little Wyvis, non-starter, "Two Hopeful," XA67420.

On Senor, non-starter, "Hard Luck," QY80291; "Pop Eye," NJ80332.

On Tapageur, 40 to 1, "Pontiac," PS90518.

On Paties Vos Jeaux, 40 to 1, "Scandi Hoovian," MQ16178.

On Maranta, 100 to 60, "Beatty," MH59856; "Big Boy," ED75712.

On British Quota, non-starter, "Encore Une Fois," LL824439.

On Lady in Waiting II, non-starter, "Nobo," MB57119.

On Starland, non-starter, "Lucky Nuts," JT85397.

On Fairlead, 50 to 1, "Hopeful," RT52815; "Forks," LJ55555.

On Tote Investor, 66 to 1, "Juliett," MR60073.

On White Admiral, non-starter, "Pick Me," JR45568.

On Onq Cop, non-starter, "Thank You," LL23032.

On Huxley, non-starter, "Rusty," NN80837.

On Rando, non-starter, "Cairgorm," ZV71718.

On Spartan III, 40 to 1, "Aurora," EO44176.

MEET AT ARMORIES

Canadian Scottish intermediate ruggers are asked to meet at the Armories this afternoon at 2:15 o'clock for transportation to Admirals Road grounds.

HOOP GAMES CANCELED

With the teams unable to get their players out, last night's Victoria and District Basketball League games scheduled at the High School gymnasium were canceled.

KENT'S
VICTOR
ROGERS
PHILCO
SPARTON
And
STROMBERG-CARLSON
RADIOS
KENT'S
641 YATES STREET

BRAKES
TESTED FREE
SPECIALIZED SERVICE
ALL TYPES OF BRAKES RELINING AND ADJUSTING
BOULTBEE
(VICTORIA) LTD. 1100 YATES ST.

MANHOOD, NOW REGAINED
CONSULT US
Book on "Loss of Manhood" and other Ills of Men, with treatment for Enlarged Prostate without operation. Diagnosis Form. Testimonials and advice in plain envelope. Free by mail.
Our Specialty—Treatment by mail without personal interview.
ENGLISH HERBAL DISPENSARY, LTD.
1359 Davie St., Vancouver, B.C.
Established in Vancouver 19 Years
Consultation by appointment ONLY. Phone Trinity 3515

W. & J. WILSON
Established 1862
Jaeger Woollens — Burberry Coats
Men's and Boys' Clothes
1217 Government Street PHONE G 5023

Insist on "GRANT'S BEST PROCURABLE"—The Original.
For sale at Vendors or direct from "Mail Order Dept.", Liquor Control Board, Victoria, B.C.
GRANT'S
BEST PROCURABLE
SCOTCH WHISKY
The Finest Scotland Produces
Bottled and Guaranteed by Wm. Grant & Sons, Ltd., Glenfiddich and Balvenie Distillers, Dufftown and Glasgow, Scotland.
26 2/3 OZS
$3.85
G-1037-1
This advertisement is not published or displayed by the Liquor Control Board or by the Government of British Columbia.

Old Style BEER
For quick energy and real enjoyment always insist on smooth, tangy, delicious Old Style Beer
HOUSE OF Lethbridge
CAPILANO BREWING CO. VANCOUVER
WE CAN'T MAKE ALL THE BEER SO WE MAKE THE BEST
PHONE E 0032
For Free Home Delivery
This advertisement is not published or displayed by the Liquor Control Board or by the Government of British Columbia.

For your next FIZZ or COLLINS!
LONDON DRY
SILVER FIZZ GIN
UDL
12 oz. .90
25 oz. 1.75
40 oz. 2.60
This advertisement is not published or displayed by the Liquor Control Board or by the Government of British Columbia.

FINANCE - COMMERCE - MARKETS

Rally Ends With Wide Setbacks in New York Mart

NEW YORK, Oct. 22 (AP).—The stock market rally met reverses today and many recently climbing leaders were thrown for losses running to 4 points generally. There were a few wider setbacks.

A forenoon upturn in rails were short-lived. Weakness of steels chilled the speculative atmosphere from the start and the more depressed issues closed around the lowest levels of the year.

Carriers had their brief inning on reports the long awaited freight rate decision would be handed down by the interstate commerce commission after the close. Most members of the transportation group, however, failed to hold their early advance and finished under water.

Stocks slid at a fast gait in the first hour and the ticker tape was two minutes behind for a while. The momentary recovery also put the recording facilities in arrears. But volume dwindled from then on.

Transfers totaled 2,112,590 shares, compared with 3,636,051 Thursday. The Associated Press average of sixty stocks was off 1.1 points at 47.7, the same amount it gained yesterday.

After a slow start the bond market climbed on to the plus side today to finish fractions to around 2 points higher.

The domestic corporate list was marked by general improvement in rail and utility liens.

Foreign dollar loans were marked by general improvement in South American issues.

Westing. Air Brake	27	26-4	26-6
Westing. Electric	103	100-2	101
Western Union	31-3	..	31-3
White Motor	11-4	..	11-4
Woolworth	41	40-5	40-5
Youngstown S. & T.	45	42-4	42-6
Zenith Radio	22-4	21-2	21-2

(H. A. Humber, Ltd.)
(All Fractions in Eighths).

	High	Low	Close
Air Reduction	61-7	60-6	61
Allied Chemicals	167	163	165
Allis Chalmers	45	43-2	43-4
Allied Stores	10-4	10	10-1
American Can (ex-d)	89	86	86
American Celanese	23-6	22-4	22-7
American For. Power	4-6	4-3	4-3
American L. & Z.	6-6	6-4	6-4
American Locomotive	23-2	21-6	22-4
American P. & L.	6-1	5-7	5-7
American Radiator	13-6	12-4	12-4
American Rolling Mills	24-4	23-4	23-7
American Smelter	57-3	55-6	55-6
American Tel. & Tel.	155-2	153-4	153-4
American Tobacco	74-4	71	73
American Waterworks	12-3	12	12-3
Anaconda Copper	31-4	30-2	30-2
Atchison Railway	46-2	42-4	44
Atlantic Refining	22-6	..	22-6
B. & O. Railway	15-7	13-1	14-1
Baldwin Locomotive	9-1	..	9-1
Bendix Aviation	13-2	13	13-2
Beth Steel	49-4	47-2	47-2
Boeing	21-4	21	21
Borden	20-7	20-4	20-6
Borg Warner	33-6	32-5	32-5
Briggs	28-4	26-4	27
Canada Dry	13-1	12-3	12-3
C.P.R.	8-6	8-5	8-5
Case (J.I.)	106-6	101	101
Cerro de Pasco	47-3	46-4	45-4
C. & O. Railway	41-4	39	39-3
Chrysler	67-7	65-4	65-5
Columbia Gas	8-6	8-1	8-1
Commercial Credit	45-6	45-1	45-5
Commercial Solvent	9-2	9-1	9-1
Commonwealth & So.	2	..	2
Congoleum	27-2	26-1	26-1
Con. Edison	29-2	28	28
Cont. Can	49	47-6	48
Cons. Oil	10-4	10-2	10-2
Cont. Oil	32	31-2	31-6
Crown Zellerbach	13-1	12-3	12-3
Crucible Steel	32-6	31-4	31-4
Curtiss Wright	4	3-6	4
Curtiss Wright "A"	11-7	11-2	11-2
Deere & Co.	82	80	80
Douglas Aircraft	33-7	32-2	32-4
DuPont	128	125	125
Eastman Kodak	166-4	165	165
El. Auto Lite	24-4	23-6	23-6
El. Power & Lite	10-6	9-7	9-7
Fairbanks Morse	32	31-4	31-7
Freeport Texas	22-4	21-4	21-4
General Foods	34	33-4	33-6
Gen. Electric	42-1	40-1	40-2
General Motors	40-1	39-5	40-1
Goodyear	22-7	21-6	21-6
Granby Copper	5-2	..	5-2
Great Northern	33	29-6	30
Int. Harvester	78-1	75-1	75-1
Houston Oil	7-7	7-4	7-4
Howe Sound	51-4	49-4	50-4
Hudson Motors	9	8-5	8-5
Hupmobile Motors	2-2	..	2-2
Inspiration Copper	11-6	10-7	11
Int. Nickel	47	46	46-4
Ind. Rayon	23-6	23-4	23-4
Int. Tel.	6-7	6-5	6-6
Ill. Central	14-2	12-6	13-7
Johns Manville	86	85	85-4
Kennecott Copper	39	37-2	37-2
Kresge	19	18-3	18-3
Lombert Co.	16-2	15-6	15-6
L. & M. Tobacco	87-4	87	87-2
Ludlum Steel	20-2	19-2	19-2
Loew's	64-4	63-4	63-5
Lorillard	18-3	..	18-3
Mack Truck	25-4	25	25-4
Matheson Alkali	25-6	..	25-6
Mexican Seaboard	22	21-6	21-6
Monsanto Chemical	87-4	86	87-4
Montgomery Ward	40-4	39-1	39-4
Motor Wheel	15	14-4	14-4
Nash Kelvinator	13-1	12-5	12-7
Natl. Biscuit	21-3	20-6	20-6
Natl. Dairy	16-2	15-6	15-7
Natl. Distilleries	23-4	23	23
Natl. Power & Lite	7-3	..	7-3
New York Central	23-1	20-2	21-2
North Amer. Co.	18-3	17-7	18-1
North Amer. Aviation	7-2	7	7-1
Northern Pacific	15-7	13-7	14-3
Ohio Oil	13-1	12-6	13
Owens Ill. Glass	74	71-2	71-2
Pacific Gas & Elec.	26-2	25-1	25-1
Packard	6-6	6-4	6-6
Paramount Pictures	12-7	12-2	12-2
Penn. Railway	27-5	25-3	26-2
People's Gas	35-4	34-4	34-4
Phillips Pete.	42	41-2	41-3
Pullman	34-1	..	34-1
Pure Oil	12-6	12	12
Radio	7-3	7-1	7-2
Rem. Rand	15	14-4	14-7
Republic Iron & Steel	17-6	16-4	16-6
Reynold's Tob.	47-4	46	46
Safeway Stores	26-3	..	26-3
Schenley	30	29	29
Sears Roebuck	66-4	65-2	65-6
Sharon Steel	21-4	20	21-4
Shell Union	20-3	19-6	20-3
Socony Vacuum	16	15-5	15-6
Southern Pacific	25-6	23-1	22-5
Southern Railway	17-4	15	16
Sperry Corpn.	14-1	13-5	13-5
Standard Brands	10-4	10	10
Standard Gas	4-7	4-5	4-5
Standard Oil, Cal.	34-5	34	34
Standard Oil, N.J.	53	52	52-2
Stewart Warner	11-2	10-5	10-7
St. Paul Rly.	1-1	..	1-1
Studebaker	7-6	7-4	7-5
Texas Corpn.	43-2	42-1	42-3
Texas Gulf	31-3	30-5	31
Timken	47-6	47	47
Trans. American	12	11-7	11-7
Twentieth Century Fox	26	25-4	25-6
Underwood Elliot	65-2	..	65-2
Union Carbide	81-4	79-1	79-1
Union Oil, Cal.	21-3	21-2	21-3
Union Pacific	100	..	100
United Aircraft	17-2	16-4	17
United Corpn.	3-4	3-2	3-2
United Fruit	61-4	60-1	60-4
United Gas & Imp.	11-1	10-5	10-5
U.S. Cast Iron Pipe	34-2	34	34-2
U.S. Indus. Alcohol	19-5	..	19-5
U.S. Realty	5-7	5-4	5-4
U.S. Rubber	27-2	25-5	25-5
U.S. Rubber pfd.	56-4	54	56
U.S. Smelting	63	62	62
U.S. Steel	60	57-5	57-5
Vanadium	15-2	14-4	14-4
Warner Bros.	8-2	7-6	7-7

TRADING QUIET IN TORONTO STOCKS

TORONTO, Oct. 22 (P).—Buyers were fewer in numbers and stocks were offered down moderately in today's Toronto market. Industrials and golds were off about a point in the indices at the close and the miscellaneous mines dropped 2 3-4. Volume was down nearly a half million shares from that of the previous session at 648,000.

Abitibi preferred, Canada Wire "A," International Milling preferred, Imperial Bank, National Grocers preferred and Humberstone Shoe were off 2 points or more and losses of 1 to 1 1-2 points appeared for McColl preferred, Consolidated Paper and National Steel Car.

Moderate gains were made by Loblaw "A", the Alberta Pacific Grain issues, Bell Telephone, B.C. Power "A", A. N. Burt, Canadian Bank of Commerce and Goodyear preferred.

Fractional losses were showing for Nickel, Smelters, Noranda and Hudson.

Hollinger and Buffalo-Ankerite gained 1-2 point. Dome eased slightly, and Lakeshore and McIntyre held up.

Royalite closed at 31 and gains of a few cents each were held by Home, Calgary & Edmonton, Brown, Davies, Model, Okalta and Foothills.

MINING SECTION
(Fidelity Securities, Ltd.)

	Bid	Asked
Acme	.09	.10
Aldermac	.58	.62
Ajax	.28	.35
Bagamac	.18	.20
Bankfield	.58	.60
Base Metals	.15	.20
Beattie	1.06	1.10
Big Missouri	.39	.41
Bobjo	.12	.13
Bralorne	7.35	7.50
Buffalo Ankerite	10.75	11.00
C. & E. Corporation	1.67	1.70
Canadian Malartic	.95	1.00
Cariboo	1.46	1.50
Castle Trethaway	.56	.65
Central Patricia	2.05	2.08
Chemical Research	.50	.60
Chibougamau	.25	.26
Coast Copper	2.75	3.00
Coniaurum	1.10	1.15
Dome	40.50	40.75
Falconbridge	5.50	5.60
Eldorado	1.83	1.85
God's Lake	.45	.49
Granada	.09	.12
Gunnar	.72	.75
Hard Rock	.93	.98
Hollinger	11.75	12.00
Home Oil	1.08	1.10
Howey	.28	.29
Hudson Bay	19.75	20.25
Intl. Nickel	46.00	46.25
Kirkland Lake	1.17	1.18
Lakeshore	48.75	49.25
Leitch	.60	.61
Little Long Lac	4.35	4.40
Macassa	4.50	4.55
McIntyre	34.75	35.25
McKenzie Red Lake	1.04	1.05
McLeod Cockshutt	1.00	1.02
McVittie Graham	.14	.15
McWatters	.32	.35
Mining Corporation	1.86	1.94
Moneta	1.66	1.68
Morris Kirkland	.18	.20
Nipissing	1.78	1.85
Noranda	47.00	47.50
O'Brien	3.50	3.55
Pamour	2.80	2.85
Parkhill	.12	.13
Paymaster	.42	.43
Pend Oreille	1.85	1.90
Perron Gold	.72	.80
Pickle Crow	4.90	5.00
Pioneer	3.30	3.40
Premier	2.07	2.11
Reid Authier	3.05	3.15
Reno	.75	.77
Royalite	30.50	31.50
San Antonio	1.31	1.35
Sherritt-Gordon	1.36	1.39
Siscoe	3.00	3.09
Sladen Malartic	.88	.90
Stadacona	.52	.53
Sudbury Basin	2.75	2.80
Sullivan	.99	1.00
Sylvanite	2.75	2.80
Teck-Hughes	4.50	4.70
Thompson Cadillac	.35	.37
Toburn	2.25	2.30
Uchi	.62	.65
Ventures	4.50	4.65
Waite Amulet	1.45	1.50
Wright-Hargreaves	6.40	6.50

INDUSTRIAL SECTION
(Fidelity Securities, Ltd.)

	Bid	Asked
A.P. Grain	2¾	3
B.A. Oils	20¾	21
B.C. Power "A"	32¼	33
B.C. Power "B"	5½	..
Building Products	42	44
Bell Telephone	160	163
Brazilian Traction	17½	..
Brewing Corporation	14¾	..
Brewers & Distillers	5½	..
Burt & Co.	33	34
Canada Cement	10½	10¾
Canada Car & Foundry	8½	9
Canada Dredge	33	33¾
Canadian Pacific	8½	8¾
Cockshutt Plow	9	9¼
Consolidated Smelters	56¼	57
Cosmos. Imperial Mills	21	22
Distillers-Seagrams	13½	14
Dominion Bridge	..	31½
Dominion Stores	..	7
Dominion Tar & Chemical	7¼	7½
Ford "A"	17¾	18¼
General Steelwares	9½	10
Gypsum	7	7¼
Hamilton Bridge	7	7½
Hiram Walker	36¾	37½
Imperial Oil	18¾	19
Intl. Petroleum	29½	30
Imperial Tobacco	13	13¼
Intl. Nickel	46	46¼
Indstrial Alcohol "A"	4¾	4¾
Industrial Alcohol "B"	3¾	3½
Intl. Utilities "A"	7	12
Intl. Utilities "B"	.95	1.00
Lake of the Woods	16	17
Loblaw "A"	24	..
Loblaw "B"	20	..
Montreal Power	29¼	30
McColl-Frontenac	11	11¼
National Steel Car	26½	27
National Breweries	36¾	36½
Page Hersey	89	90½
Power Corporation	16	16¼
Shawinigan	20	21
Steel of Canada	67	67½
Steel of Canada, Pfd.	80	..
Weston	10	11
Winnipeg Electric	2¾	2¾
Banks		
Bank of Toronto	240	242

BAR GOLD

LONDON, Oct. 22 (AP).—Bar gold advanced one penny at 140s 8d (sterling price equivalent to $34.83).

HEAVY HAULING
WE SPECIALIZE IN HANDLING BOATS, MACHINERY, SAFES, ETC.
ESTD. 1890 HEANEY'S CALL G 1194

FOREIGN EXCHANGE

NEW YORK, Oct. 22 (AP).—Quotations in cents.

France — Demand, 3.38⅝; cables, 3.38⅝.
Italy — Demand, 5.26¼; cables, 5.26¼.
Demand:
Belgium—16.86.
Germany—Free, 40.17; registered, 20.23; travel, 24.50.
Holland—55.29.
Norway—24.88.
Sweden—25.53.
Denmark—22.11.
Finland—2.24.
Switzerland—23.03½.
Portugal—4.50½.
Greece—.91½.
Poland—18.91.
Czechoslovakia—3.50.
Jugoslavia—2.33.
Austria—18.88.
Hungary—19.75.
Rumania—.76.
Argentina—33.00.
Brazil—8.80¼.
Tokio—28.84.
Shanghai—29.60.
Hongkong—31.05.
Mexico City—27.80.
Montreal—In New York, 100.01 9-16.
New York—In Montreal, 99.98 7-16.

STERLING EXCHANGE

NEW YORK, Oct. 22 (AP).—Quotations in dollars: Demand, 4.95¼; cables, 4.95¼; sixty-day bills, 4.94⅝.

FOREIGN CURRENCIES COMPILED ON BASIS OF CANADIAN DOLLAR

MONTREAL, Oct. 22 (P).—British and foreign exchange closed steady today. Nominal rates for large amounts:

Australia, pound, 3.95 3-6; Belgium, belga, .1686; Brazil, milreis, .0052; China, Hongkong dollars, .3103; Denmark, krone, .2210; India, rupee, .3741; Japan, yen, .2888; New Zealand, pound, 3.9854; Norway, krone, .2488; South Africa, pound, 4.9271; Sweden, krona, .2553.

DAIRY PRODUCE

To producer, delivered at Victoria: Quotations on egg prices are obtained daily from the Dominion Egg Inspector, William Haggar, 1002 Wharf Street.

Grade "A" large	.35
Grade "A" medium	.33
Grade "A" pullet	.25
Grade "C" peewees	.17

Following are the city wholesale prices:

Grade "A" large	.40
Grade "A" medium	.38
Grade "A" pullet	.30
Grade "B" large	.31
Grade "B" medium	.29
Grade "C" peewees	.22

BUTTER

Carton, lb.	.32
Prints, lb.	.31½
Solids, Alberta, lb.	.30½

CHEESE

British Columbia, large	.20
Ontario mild, large	.20
Ontario medium, large	.21
Ontario aged, large	.27

Bond Quotations
(Burns & Wainwright, Ltd.)

PROVINCIAL

	Bid	Asked
Alberta 4%, 1954	48.50	54.00
Alberta 4½%, 1956	51.00	54.50
Alberta 5%, 1947	52.00	57.00
Alberta 5½%, 1947	54.00	58.00
Alberta 6%, 1947	59.50	63.50
British Columbia 4%, 1957	89.50	92.50
British Columbia 4½%, 1953	94.50	97.00
British Columbia 5%, 1959	99.25	102.25
British Columbia 5½%, 1945	100.25	102.25
British Columbia 6%, 1947	101.75	103.75
Manitoba 4%, 1957	85.25	85.00
Manitoba 4½%, 1960	84.50	86.50
Manitoba 5½%, 1958	92.50	95.00
Manitoba 6%, 1947	97.50	99.75
New Brunswick 3%, 1951	90.50	92.50
New Brunswick 3½%, 1956	92.50	95.50
New Brunswick 4½%, 1961	103.00	105.50
New Brunswick 5%, 1954	105.00	107.50
Nova Scotia 3%, 1956	92.00	94.50
Nova Scotia 3¼%, 1956	95.00	97.50
Nova Scotia 4½%, 1952	107.00	109.50
Nova Scotia 5%, 1959	114.00	116.50
Ontario 4%, 1966	105.50	107.50
Ontario 4½%, 1965	111.50	114.50
Ontario 5%, 1948	113.50	115.25
Ontario 5½%, 1946	115.25	117.00
Ontario 6%, 1943	115.75	117.00
Prince Edward Is. 3%, 1945	95.50	98.50
Quebec 3%, 1951	94.75	96.25
Quebec 4¼%, 1958	107.50	110.50
Quebec 4½%, 1950	108.50	111.00
Saskatchewan 4%, 1954	59.50	63.50
Saskatchewan 4½%, 1951	73.50	77.50
Saskatchewan 5%, 1958	68.50	72.50
Saskatchewan 5½%, 1952	71.00	73.00
Saskatchewan 6%, 1952	72.50	76.50

MUNICIPAL

	Bid	Asked
Montreal 5%, 1945	104.50	106.50
Quebec 5%, 1953	102.50	105.50
Toronto 5%, 1953	114.50	117.50
Vancouver 5%, 1959	89.50	93.50
Winnipeg 4½%, 1960	90.50	94.50

Stocks and Bonds
(A. E. AMES & CO., VICTORIA)

	Bid	Asked
Bell Telephone	160	160½
Brazilian T. L. & P.	18	18¾
B.A. Oil	20¾	21
B.C. Power "A"	32	37
Canada Cement	..	10¾
Canadian Pacific	8¾	8¾
Con. Mining & Smelting	56	56¼
Fanny Farmer	19½	21
Ford "A"	17¾	18
Gypsum Lime & Alab.	7	7¾
Imperial Oil	18¾	19
Imperial Tobacco	12¾	13¼
International Nickel	46¾	47¼
International Petroleum	30	30¾
Kelvinator of Canada	12½	..
McColl-Frontenac	10¾	..
McColl-Frontenac, Pfd.	87	88
Montreal Power, Com.	..	30
Shawinigan W. & P.	19¾	20¾
Bralorne	7.20	7.60
Dome	40¾	41
Lakeshore	49¾	50
Macassa	4.60	4.85
Noranda	48	48¼
Premier	2.10	2.15
Sherritt-Gordon	1.45	1.50
Sudbury Basin	2.65	2.90
Teck-Hughes	4.60	4.75
Ventures	4.80	4.85
Wright-Hargreaves	6.50	6.55
Bank of Montreal	192	197
Royal Bank	173½	..

Corporation Bonds
(Burns & Wainwright, Ltd.)

PUBLIC UTILITIES

	Bid	Asked
B.C. Telephone 6%, Pfd.	107.25	109.25
B.C. Electric 6%, Pfd.	109.00	111.00
C.P.R. 3½%, 1951	90.50	92.50
C.N.P. 5%, 1953	101.50	103.50
Calgary Power 5%, 1960	89.50	93.50
Gatineau Power 5%, 1956	100.50	102.25
Shawinigan 4%, 1961	96.75	98.50
Montreal Power 3½%, 1973	93.00	95.00
Western Power 5%, 1949	104.50	107.50

INDUSTRIALS

	Bid	Asked
Canada S.S. 5%, 1957	73.00	74.75
Canada Cement 4¼%, 1951	98.50	100.50
Famous Players 4½%, 1951	92.50	95.50
McColl-Frontenac 6%, 1949	102.00	103.75
Massey-Harris 5%, 1947	91.50	93.25
Simpson's Ltd. 4½%, 1951	90.50	92.50

GRAIN ISSUES

	Bid	Asked
Alberta Pacific 6%, 1946	74.00	81.00
Federal Grain 6%, 1949	78.00	83.00
United Grain 5%, 1948	74.00	80.00
United Grain 5½%, 1948	79.00	86.00
Western Grain 6%, 1949	29.00	36.00

WHEAT FUTURES GO INTO REVERSE

WINNIPEG, Oct. 22 (P).—Wheat futures went into reverse in late trading on the Winnipeg Grain Exchange today to close 3-4 to 1 3-8 cents lower, October at $1.25 3-4; November, $1.24 3-8@1-2; December, $1.19 1-4@3-8, and May $1.17.

Trading was generally dull with prices moving nervously on both sides of the previous close.

Beneficial rains reported in the Argentine had a bearish influence on North American markets as well as at Liverpool, which closed 3-4 to 7-8d lower. Traders generally showed little interest in overseas wheats.

Nos. 1 and 2 Northern cash wheat prices rallied from 2@1 1-2 low points to close unchanged, 2½c and 16c above the October future, respectively.

Coarse grains futures were off around a cent in the listless session.

WINNIPEG GRAIN
(H. A. Humber, Ltd.)

Wheat—	P.C.	Open	High	Low	Close
May	118⅛	117	118½	116⅝	117
Oct.	126½	125¼	127⅛	125¼	125⅝
Dec.	120⅝	119⅝	121	119⅛	119⅝
Oats—					
May	46¾	45¼	45½	44⅝	44⅝
Oct.	53¼	53	52⅞	52¼	52½
Dec.	47⅝	46⅞	47¼	46½	46½
Rye—					
May	83⅝	83	83¼	82½	83¼
Oct.	83	a82	82¼	82	b82¼
Dec.	82⅝	81	82¼	81	82⅛
Barley—					
May	60	59¼	59⅝	58¾	59
Oct.	61⅞	61½	62⅛	61⅜	62
Dec.	61	60¼	60⅝	59⅞	60⅛

Cash Grain

Wheat—1 Hard, 150⅝; 1 Nor., 150⅝; 2 Nor., 141⅝; 3 Nor., 118⅝; No. 4, 113⅝; No. 5, 107⅝; No. 6, 103⅝; Feed, 80⅝; Track, 146⅝; Amber Durum No. 1, 110; No. 2, 97½; No. 3, 94; No. 4, 92; Track, 99; A.R.W. No. 1, 105⅝; No. 2, 103⅝; No. 3, 101⅝; Garnet No. 1, 120⅝; No. 2, 117⅝.

Oats—2 C.W., 53½; 3 C.W., 50; Ex. 1 Feed, 50; 1 Feed, 49⅝; 2 Feed, 47½; 3 Feed, 44½; Track, 49½.

Barley—2 R.O.W., 61⅝; 6 R.O.W., 61⅝; 3 C.W., 60⅝; 4 C.W., 59⅝; 5 C.W., 58⅝; 6 C.W., 57⅝; Track, 61⅝.

Rye—1 C.W., 82¼; 2 C.W., 82¼; 3 C.W., 79¾; Rejected No. 2, 75¼; 4 C.W., 75⅝; Track, 81½.

Flax — 1 N.W.C., 180; 2 C.W., 176; 3 C.W., 155; 4 C.W., 150; Track, 178⅝.

CHICAGO GRAIN
(H. A. Humber, Ltd.)

Wheat—	P.C.	Open	High	Low	Close
July	93⅛	92⅝	93⅛	92	92⅛
Dec.	99½	99	99¼	97⅞	98
May	99¼	98⅝	99	97⅞	97⅞
Corn—					
July	61⅞	61⅛	61⅝	61	61
Dec.	60⅛	59¾	60⅛	59	59
May	61⅝	60⅝	61⅛	60¼	60⅝
Oats—					
July	29⅛	29⅜	29⅜	29½	29½
Dec.	31	30⅝	30⅝	30⅜	30⅝
May	30⅛	30⅛	30⅛	30½	30½
Rye—					
Dec.	..	72⅝	72⅞	72¼	72¼
May	..	72	73	71½	71½

Foreign Bonds
(Burns & Wainwright, Ltd.)

	Bid	Asked
Australia 4½%, 1956	99.875	101.25
Bolivia 7%, 1968	4.00	5.50
Chile 6%, 1961	14.875	15.75
French 7%, 1949	109.00	114.00
German 4½%, 1965	24.75	26.00
Italy 7%, 1951	77.50	79.25
Japan 6½%, 1954	69.75	71.50
Norway 6%, 1944	105.50	107.50
Peru 6%, 1961	12.375	13.25
Sydney 5½%, 1955	104.00	105.50
Uruguay 6%, 1960	56.75	59.50

Above prices in New York.

The Daily Cross-Word Puzzle

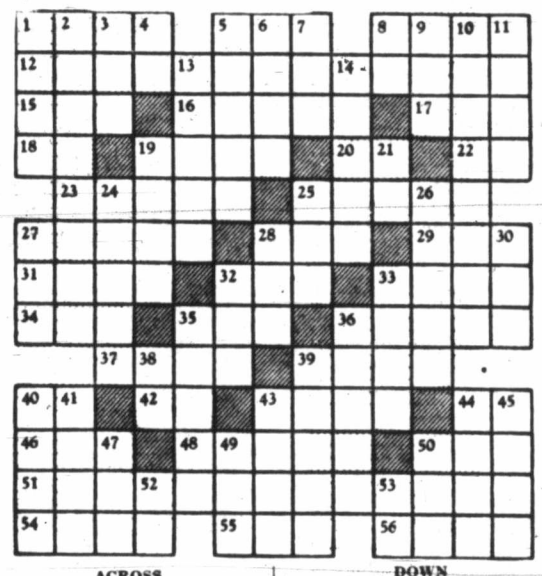

ACROSS

1. Miserly.
5. A constellation.
8. Gentle breeze.
12. Indefinite influences.
15. Confronted.
16. Ancient Mexican.
17. Large deer.
18. Teutonic deity.
19. Simians.
20. Preposition.
22. Exists.
23. Storms.
25. Venomous serpent.
27. Unaspirated consonant.
28. Remote.
29. Voodooism.
31. In heraldry: grafted.
32. Fold.
33. Teaching.
34. Consumed.
35. Coquettish.
36. Shelters.
37. To discard.
39. To scold.
40. Hence.
42. Spanish article.
43. Grain (pl.).
44. Mulberry.
46. Room in a harem.
48. Spear.
50. Even score.
51. Confusing.
54. Dagger.
55. French: of the.
56. Responsibility.

DOWN

1. Clown.
2. Rising.
3. Pat.
4. Negative.
5. Chopping tools.
6. Steeps.
7. Metric land unit.
8. Hebrew month.
9. Rubber tree.
10. Dependable.
11. Inquiries.
13. Backs of necks.
14. Performer.
19. In shelter.
21. Siberian river.
24. Puts up stake.
25. Isle.
26. Course.
27. Meadow.
28. Insect.
30. Pronoun.
32. Seed container.
33. Small homes.
35. Musical instrument.
36. To provide food.
38. Pronoun.
39. Speed contests.
40. Turfs.
41. Norse deity.
43. Formerly.
44. Japanese race.
45. Supports.
47. Ibsen character.
49. Conjunction.
50. Metal.
52. Symbol for cerium.
53. Toward.

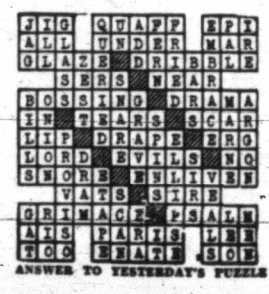

ANSWER TO YESTERDAY'S PUZZLE

Losses in Majority After Light Day on Vancouver Exchange

VANCOUVER, Oct. 22 (P).—Small losses were in the majority at the close on Vancouver Stock Exchange today. Trading was light and board transactions totaled 174,408 shares.

In the base metals, Pend Oreille declined 10 at 1.90 and Reeves Macdonald 2 at 43. B.C. Nickel at 8 1-2 and Grandview at 12 1-2 each slipped a cent. Lucky Jim at 2 1-2 and Whitewater at 7 1-2 were fractionally lower, while Nicola gained 1-2 at 4 1-2.

Calgary & Edmonton Oil at 1.70, Home at 1.10, Dalhousie at 50 and Commonwealth at 19 each lost 1 cent. Okalta at 88 and Vulcan at 1.01 were both 3 cents higher as Royalite added 50 cents at $31.50. A. P. Consolidated closed unchanged at 23.

Pioneer Gold was down 20 at 3.25, Reno 6 at 70 and Big Missouri 2 at 38. Sheep Creek dipped 1 at 85 and Minto a fraction at 5. Premier was the most active stock and gained 2 at 2.10. Other major golds were unchanged to fractionally lower.

(Boorman Investment Co., Ltd.)

	Bid	Asked
Alexandria	.01½	..
B.C. Nickel	.12½	..
Big Missouri	.39	.40
Bralorne	7.50	..
Bridge River Con.	.02	.04
Cariboo Gold	1.45	..
Congress	.02¾	.03
Dentonia	.09½	.10
Dunwell	.03¼	..
Fairview Amalgamated	.04	.05½
Federal Gold	.01½	..
George Enterprise	.01¼	..
George Copper	.20	..
Georgia River	.03	.04
Golconda	.07	..
Gold Belt	.25	.30
Gold Mountain	.01½	.02½
Grandview	.12½	.13
Grull Wihksne	.06	.07
Indian	.01¼	.01½
Island Mountain	.75	.80
Kootenay Belle	1.00	1.03
Kootenay Florence	..	.02
Lakeview	.01	.01⅛
Lucky Jim	.02⅝	..
McGillivary Creek	.15	..
Minto	.05½	..
Nicola	.04½	.05
Noble Five	.04⅝	..
Pend Oreille	1.90	..
Pilot Gold	.01½	..
Pioneer	3.30	..
Porter Idaho	.03½	.04½
Premier	2.10	..
Premier Border	.01⅝	.01¾
Quatsino Copper	.03¼	..
Quesnelle Quartz	.07	..
Reeves Macdonald	.43	.45
Relief Arlington	.16	..
Reno	.75	..
Reward	.07	..
Rufus Argenta	.01½	..
Sally	.05	..
Salmon Gold	.06	..
Sheep Creek	.85	.90
Silbak Premier	1.70	2.00
Silversmith	.01½	.02½
Taylor Bridge	.04	..
Vidette	..	.30
Viking	.00⅝	..
Waverley	.00½	.01
Wellington	.02½	..
Wesko	.13	.15
Whitewater	.08	.08½
Oils		
Amalgamated	.06

TIME OUT! - - - By Chet Smith

Look, Vladimir—Army Sinks Navy—A Revolution in the United States!

LIFE'S LIKE THAT - By Fred Neher

"Sorry, I'm a Boy Scout an It's My Good Deed for the Day . . . But My Little Brother Here Ain't a Scout"

Jane Dixon Says:

TODAY WE HAVE THE PROBLEM OF TWO GIRLS IN LOVE WITH TWO MEN WHO TREAT THEM INDIFFERENTLY

"Please tell me what I can do?"

If I had a dime for every time a woman who is in love—or thinks she is—asks me how to get her man, I'd fold up this trusty typewriter, notify my office I was on vacation, and buy me a round trip to Europe on my favorite luxury liner.

It gives one such a helpless feeling not to be able to supply some definite and some sure-fire plan that will blast a man from his stubborn resistance, his indifference, his single-track determination.

Yet, in all honesty, I must admit there is no set plan, no certain technique for capturing the masculine heart.

Each case is individual, and must be handled as a separate and unique problem.

The most I can do is to suggest a few general rules and leave the rest to your feminine instinct and ingenuity.

Dear Miss Dixon: I'm nineteen, in love with a young man in his twenties. My problem is that I'm not sure he loves me. He has never told me so, being an independent sort who likes a good time. We went together for some time, stopped, then started all over again. What I can't understand is that he never makes a date with me, just barges in several times a week without asking. Maybe I'm just a fill-in. He seems to enjoy being with me. I know his job would not allow him to take a wife—not enough pay. I'm happy when I'm with him, but when he leaves I go around in a daze. Maybe I'm too easy, but if I said anything to me about taking me for granted he would probably stop calling on me altogether. What can I do?—"Down-Hearted."

Answer: You will have to take the young man as he is and make the best of it; chance losing him by going into action to rid him of his selfishness and his arrogance; or enter him in your column marked total loss and forget him. Personally I would not even consider suggestion No. 1. A "take what I give you and like it" sweetheart becomes an intolerable husband. My choice is suggestion No. 2. I would either be his friend who was sure he'd want to know he was being thoughtless about our friendship in treating it so casually, or I'd make it a point to be absent occasionally on some other date when he called. If neither treatment took effect I'd switch to suggestion No. 3 and make it a permanent rule.

Dear Miss Dixon: It seems if I don't do something I'll go crazy. I'm in my late teens and for many months I've been desperately in love with a young man a few years my senior. He doesn't know how I feel, in fact he hardly knows I exist. I've been in his company a few times, but never on a real date. Even the mention of his name makes me all jittery. Lately he's been going pretty steadily with a girl. I cry myself to sleep about it; can't enjoy dancing or parties any more; am always miserable thinking of him. When I'm around him I'm very cool to him, but inside I'm quaking. Please tell me just one thing I can do. My friends and family notice I am not myself and are concerned about me.—"Sincere."

Answer: The one thing you must do if you are to attract the favorable notice of any man is to stop acting the coward and leave off being the weeping willow. Fear, self-consciousness, give you that jittery feeling, so you appear stiff, unnatural and unattractive.

Jittery persons make everyone who comes in contact with them uncomfortable, and they are entered on the social list as great bores. After all, this young man is only one of a few million very much like him in the world, so why not have enough gumption to treat him as you would any other young man you know and like, and who, you hope, will like you. The next time you meet him, step forward. Be friendly. Be frankly glad to see him. Chat and laugh and let him feel there is a song in your heart, not a dirge, or a cold potato. Force yourself into being your real self and hope that the young man will find your real self likeable. That is your own job. No one can do it for you.

SEED AND ROOT FAIR TO BE IN VANCOUVER

British Columbia's annual Seed and Root Fair, conducted jointly by the Provincial and Dominion Departments of Agriculture, will be held on December 6, 7 and 8, at the Exhibition Grounds, Vancouver, in conjunction with the Winter Fair, it has been announced by Hon. Dr. K. C. MacDonald. Entries close on November 27, and prize lists and entry forms will be available within the next few days. The fact that agricultural products stand at higher values this year than for any year since 1930 is expected to stimulate competition considerably, and to create a very lively interest in this fair.

Billy—"Why is mummy singing like that?"

Father—"She is singing the baby to sleep."

Billy—"And will she stop when he goes to sleep?"

Father—"Yes."

Billy—"Then why doesn't he pretend to be asleep?"

APPLE MARY - - - - - - - By Martha Orr

TODDY *Envy!* By George Marcoux

BIG CHIEF WAHOO - - - - - - By Saunders and Woggon

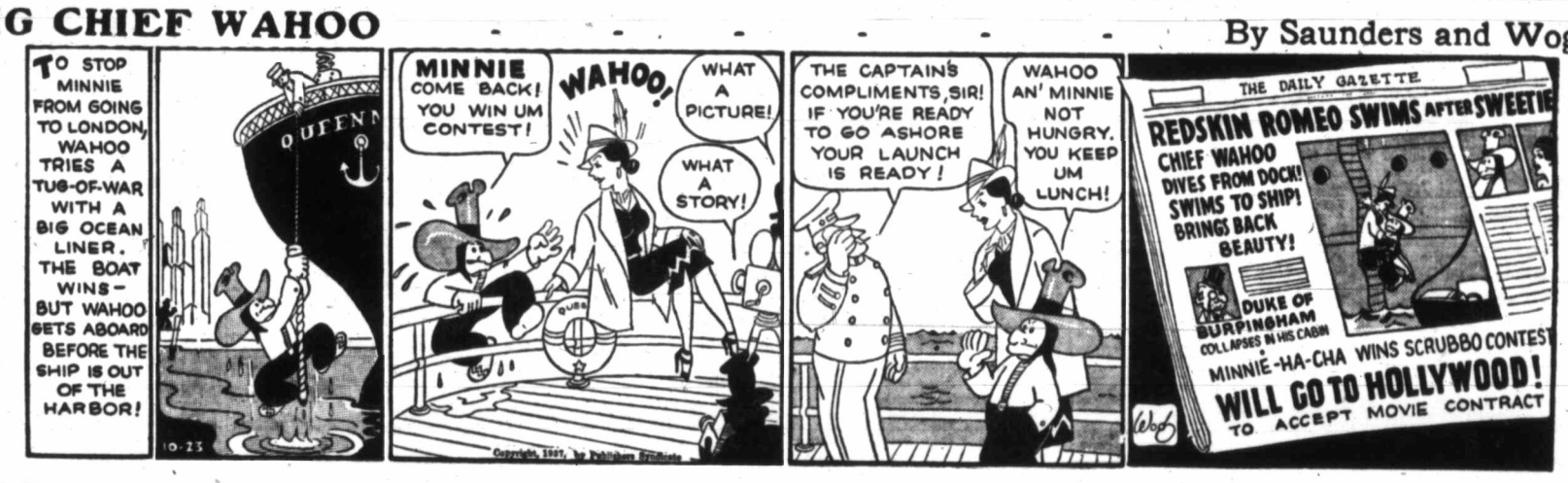

POPEYE - - - - By Segar

POP *No Chance* By I Millar Watt

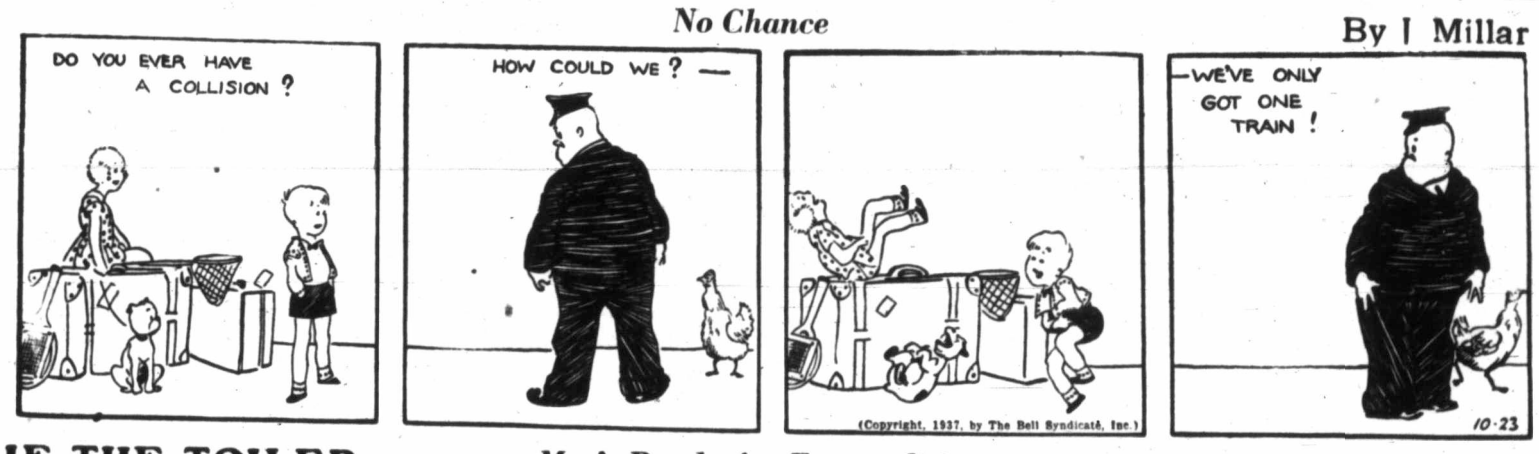

TILLIE THE TOILER *Mac's Ready for Eventualities* By Westover

DIXIE DUGAN *Piling On!* By J P McEvoy and J H Striebel

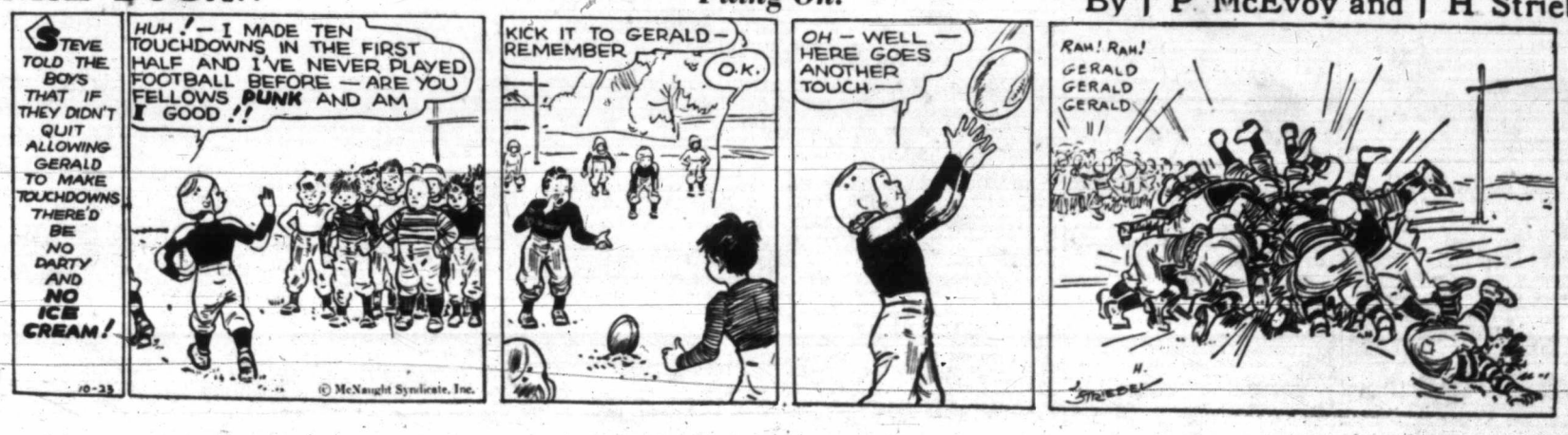

Business and Professional Directory, Want Ads

The Daily Colonist

RATES FOR CLASSIFIED OR WANT ADVERTISEMENTS

Two cents a word each insertion; twelve cents a word a week, with a minimum of ten words, cash with order. No advertisement accepted for less than twenty-five cents.

Death and Funeral Notices, $1.50 first insertion; $1.00 for each additional insertion. Marriages, Cards of Thanks and In Memoriam Notices, $1.50 per insertion.

Birth Notices, $1.00 per insertion.

Business or Professional Cards of two lines or under, $2.50 per month. Additional space at $1.25 per line per month.

Advertisers who desire may have replies addressed to a box at The Colonist and forwarded to their private address. A charge of ten cents is made for mailing replies. In this case add three words ("Box.....Colonist") to the count for the number of words.

Out-of-town readers of our advertisements ask advertisers to give address as well as phone numbers, as it is not always possible to communicate through the phone.

Any claim for rebate on account of errors or omissions must be made within thirty days from the date of the same otherwise the claim will not be allowed.

The Colonist will not be responsible for more than one incorrect insertion of any advertisement ordered for more than one issue.

The Colonist service is available every day from 8 a.m. to 10 p.m., excepting Sunday. Just call Empire 4114.

To insure insertion, Classified Ads should reach The Colonist before 10 p.m. on the day previous to publication.

Classified Ads for The Sunday Colonist will be accepted up to 10 p.m. on Saturdays.

CLASSIFICATIONS

Acreage for Rent 53
Acreage for Sale 54
Acreage Wanted 55
Agents Wanted 16
Autos for Hire 66
Automobiles 65
Births 1
Bicycles and Motorcycles 40K
Boats and Launches 67
Building Materials 40A
Business Directory 33
Business Opportunities 75
Cards of Thanks 4
Church Notices 6
Clothing, Furs, Shoes, Etc. 40B
Coming Events 10
Dancing 25
Deaths 2
Dressmaking 28
Educational 23
Farms for Rent 86
Farms for Sale 85
Farms Wanted 87
Flats and Apartments to Rent 53
Flats and Apartments Wanted 54
Flowers 7
For Sale—Miscellaneous 40
Furniture 40D
Fuel 40C
Funeral Directors 6
Furnished Houses for Rent 55A
Furnished Rooms for Rent 49A
Furnished Rooms Wanted 50A
Hairdressers and Beauty Specialists 21A
Halls to Rent 36
Hotels 46
Housekeeping Rooms to Rent 51
Housekeeping Rooms Wanted 52
Houses for Sale 78
In Memoriam 5
Listings Cancelled 77
Lost and Found 29
Machinery 64
Market Specials 35
Marriages 3
Miscellaneous 37
Money to Loan 31
Monumental Works 8
Music 24
Musical Instruments 40E
Nursery Stock, Plants, Etc. 40H
Nursing and Convalescent Homes 20
Personal 21
Professional Directory 34
Property for Sale 80
Property Wanted 81
Poultry and Livestock 42
Radio 40F
Room and Board 48
Room and Board Wanted 49
Situations Wanted—Female 18
Situations Wanted—Male 17
Stoves, Ranges, Furnaces 40L
Summer Resorts 61
Swaps 61A
Teachers Wanted 15
Timber 76
To Exchange, Real Estate 76
To Rent—Miscellaneous 56
Unfurnished Houses to Rent 55B
Unfurnished Rooms Wanted 50B
Wanted—Female Help 14
Wanted—Male Help 13
Wanted—Miscellaneous 41
Wanted to Borrow 32
Wanted to Buy—Houses 79
Wanted to Rent—House, Unfurnished 57B
Wanted to Rent—Miscellaneous 39
Wood 33

2 DEATHS

BYATT—The funeral of the late Provincial Police Constable Thomas Byatt, of Courtenay, B.C., which has been announced as being held at 3 o'clock this (Saturday) afternoon, will be held at 3:30 o'clock this afternoon from McCall Brothers' Funeral Home. Rev. Arthur Bischlager will conduct the service, after which interment will be made in Royal Oak Burial Park.

TURGOOSE—On October 21, 1937, at Rest Haven, Sidney, Miss Fanny Turgoose, eldest daughter of the late Mr. and Mrs. William Turgoose, aged seventy years; born in South Saanich. Survived by four sisters and one brother, Mrs. C. H. Merkley, Victoria; Mrs. W. D. Michell, Mrs. R. D. Hope, Hillcrest, and Mrs R. M. Stewart, Oak Bay, and Fred Turgoose, also of Oak Bay, and several nieces and nephews.
Funeral from Hayward's B.C. Funeral Chapel on Saturday at 2 p.m., Rev. J. S. A. Bastin officiating. Interment in St. Stephen's Churchyard.

TOOMER—At the Royal Jubilee Hospital on October 22, 1937, Charles Edwin Toomer, of East Saanich Road, Saanich, aged fifty-seven years, born in Wells, Somerset, England, and a resident of this province for twenty-eight years. Survived by his widow, Mrs. Louisa Toomer; one daughter, Miss Adelaide Mary Toomer, and one son, Charles John Toomer, all in Saanich. The late Mr. Toomer was a member of the Canadian Legion, North and South Saanich Branch.
Funeral on Monday, the cortege leaving Hayward's B.C. Funeral Chapel at 2 p.m., proceeding to St. Andrew's Church, Sidney, where services will be conducted by Rev. T. R. Lancaster, assisted by Rev. J. S. A. Bastin, at 3 o'clock. Interment in Holy Trinity Churchyard.

BROWN — There passed away Friday afternoon, at St. Joseph's Hospital, after a short illness, Mary Ellen Brown, of 1120 Pembroke Street. The late Mrs. Brown was born in Liverpool, England, and moved to this city eighteen years ago. She leaves in sorrow her loving husband, John, at the family residence, Pembroke Street; five daughters, Mrs. Marion Oldaker, Vancouver; Mrs. Ester Chalk, Dysart Avenue; Mrs. N. Colen, Pembroke Street; Mrs. Ethel Short and Mrs. Jessie Ferguson, Queens Avenue; also three sons, T. C., at 2704 Belmont Avenue; John, residing at Johns Street, and Arthur, 1120 Pembroke Street. There is also one brother and one sister in England.
The remains are resting at the S. J. Curry & Son Funeral Home, pending funeral arrangements, which will be announced later.

5 IN MEMORIAM

CAMBREY—In loving memory of my dear wife, Sarah Ann Cambrey, who died October 23, 1936.
Today recalls a memory
Of a loved one gone to rest,
And those who think of her today
Are those who loved her best.
—Inserted by her loving husband, sons and daughters.

6 FUNERAL DIRECTORS

S. J. CURRY & SON
Funeral Directors
Cor. Quadra and Broughton Streets
Phone G 5512

Distinctive Funeral Service in Our New Mortuary at Moderate Cost
Experienced Lady Attendant
SANDS MORTUARY, LTD.
Phones: E 7511, G 3530 1803 Quadra St.

THOMSON FUNERAL HOME
1625 Quadra St., Next First United Church
Lady Assistant
Nowhere a Finer Service, Nowhere a Fairer Price
Phone G 2612, Day or Night

HAYWARD'S B.C. FUNERAL CO., LTD.
Established 1867
734 Broughton Street, Victoria, B.C.
Phones
Empire 3614 G arden 7079
G arden 7662 Empire 4068

McCALL BROS.
"The Floral Funeral Home"
Office and Chapel, Cor. Johnson and Vancouver Streets
Phone G arden 2012

7 FLOWERS

ANY FLORAL DESIGNS at lowest prices. Pollock Bros., 1315 Douglas St. G 5315.

A. J. WOODWARD & SONS, LTD., established 1892. Designs, bouquets, flowers: anywhere, any time. Store, G 5614. Night, G 6298.

BROWN'S VICTORIA NURSERIES, 616 View. Design work executed; lowest prices. We grow our flowers. G 6612; G 3521.

BALLANTYNE BROS., LIMITED
1011 Douglas Street Phone G 3421
We Telegraph Flowers
CUT FLOWERS AND DESIGNS

FLORAL ART SHOP
T. G. M. CUSTANCE, Mgr.
Distinctive Funeral Designs
639 Fort Street Phone E 4813

8 MONUMENTAL WORKS

STEWART MONUMENTAL WORKS, LTD. Take No. 6 car to works. 1401 May Street. Phone G 3452.

10 COMING EVENTS

AN ILLUSTRATED LECTURE, "TRAGEDY of the Far East," by W. T. Straith, M.P.P.-elect, First United Church, Wednesday, October 27, 8 p.m. Tickets 25c. Fletcher Bros. and MacFarlane's Drug Store.

A.O.F. HALL, SAT., 8-12! BIG OLD-time dance, Haymakers' "Old-Timers." Supper! Prizes! CFCT 9:30. 35c. Remember Hallowe'en masquerade frolic, October 30!

AT COLWOOD HALL — BASKETBALL and dance every Saturday night, 9 to 12. Carter's orchestra. Refreshments. Admission 35c.

ANOTHER BIG OLD-TIME DANCE, Saturday, 8:30-12. 414 Skinner Street; Scafe's orchestra; "Scotty" McKenzie, m.c.; 25c; refreshments.

AT LUXTON HALL, SATURDAY NIGHT, October 23; dancing 8:30 to 12; good music; refreshments.

BASKETBALL—ESQUIMALT ATHLETIC, Fraser Street: Senior League, Esquimalt vs. Strawberry Vale; Junior League, Esquimalt vs. Sooke; exhibition, Midgets vs. Midgets. Saturday at 8; admission 15c, children 10c.

BETTER PUBLIC DANCING AT SHRINE Auditorium. Saturday nights. Free tombolas! Bunk McEwen's Band! Ron Smith, m.c. 35c.

BIG OUTBOARD CLUB HALLOWE'EN dance, McMorran's heated pavilion. Stacey's 5-piece orchestra; tombola, novelties; 35c; Saturday, October 30.

ESQUIMALT CARPET BOWLING CLUB five hundred, Saturday, 8:30.

HALLOWE'EN DANCE, AUSPICES VICtoria Chapter No. 17, O.E.S., Shrine Auditorium, Monday, October 25. Len Acres' Orchestra; refreshments; 9 to 12. Admission 50c.

PROGRESSIVE FIVE HUNDRED, PRIDE of the Island Lodge, S.O.E. Hall, tonight, 8:30 o'clock prompt. Good prizes. Admission 25c.

PARTNER PROGRESSIVE WHIST, Coast Hall, 8:45. Two 5, two 2.50, two 1.50; snowball. Bridge today, 2:30.

PARTNER FIVE HUNDRED, TONIGHT, 8:45, 1230 Government. First, 4.00, second, 3.00; third, 2.00.

RUMMAGE SALE, SATURDAY, 9 A.M., store corner Government and Johnson Streets.

S.L.A.A. HALL, SHAWNIGAN LAKE. Friday, October 29, 1937. Hallowe'en frolic and spook dance. Come and dance amidst spookie surroundings, balloons, confetti, streamers, serpentine, lanterns, witches, owls, pumpkins, black cats. Specialty novelties for ladies. Gus Micheaux's 5-piece orchestra. Tickets 50c (including supper). Dancing 9 p.m. till 2:30 a.m.

SHORTY'S OLD-TIMERS AT ORANGE Hall every Friday, 8:30 to 12: 25c.

1ST BN., N.C.O.'s AND MEN'S MESS "After Guard Dance," Tuesday, October 26; dancing 9-1; admission 25c.

13 WANTED—MALE HELP

STEAM ENGINEER WITH THIRD CLASS certificate for fish reduction plant. Must have experience with Diesel engines. Box 5855, Colonist.

14 WANTED—FEMALE HELP

APPLICATIONS REQUIRED FOR POSItion on nursing staff of Red Cross outpost hospital in British Columbia. Applicants must be registered nurses of British Columbia. Give full details of experience, including public health nursing. Address replies to the Secretary, British Columbia Division, Canadian Red Cross Society, 519 Belmont House, Victoria, B.C.

VICTORIA HAIRDRESSING SCHOOL
Note Address—104 Woolworth Bldg.
MODELS WANTED FOR
Permanents—Marcelling
Haircutting—Finger Waving
and All Beauty Service
"Done for a Purpose and Not for a Profit"
Hours: Wednesday, 9-6; Saturday, 9-1

16 AGENTS WANTED

DEPENDABLE SPARE-TIME SALESpeople to work among their friends, acquaintances, lodges, societies, churches and business concerns, showing our sample portfolio of printed-to-order Christmas cards and boxed assortments. A postcard will bring our sample book without charge. A friendly company offering absolutely the best values and the most liberal commissions to reliable Christmas card salespeople. Experience unnecessary. Write today. No obligation. Premier Art Guild, 576 Seymour Street, Vancouver.

17 SITUATIONS WANTED—MALE

AUTO MECHANIC WANTS POSITION; seventeen years' garage and service station experience. Box 5856, Colonist.

A. J GREGG — HOUSE WINDOWS cleaned, outside, 5c each. G 5023.

BOY, SEVENTEEN, WITH BICYCLE, wants part-time work. Phone E 6553.

FIRST-CLASS CARPENTER; References: would go out of town. Box 5832, Colonist.

HOTHOUSE TOMATO GROWER EXforeman, open for engagement. References. Box 5624, Colonist.

MAN, DEPENDABLE, CLEAN, SEEKS work in country, cook or gardening. Box 5850, Colonist.

MAN, 36, WANTS ODD JOBS, ANY kind. Room 10, E 5392.

WANTED — WORK AS VEGETABLE salesman, greenhouse, janitor or any trustworthy position, by reliable man, part or full time. Excellent references. Box 5847, Colonist.

17A PAINTERS AND DECORATORS

EXPERT PAINTING, PAPERING; ESTImates. Temple, Cadboro Bay. E 0893.

LOWEST PRICES ON PAPERHANGING and kalsomining. Work guaranteed. G 3471.

PAINTER AND DECORATOR. RATES reasonable; estimates free. F. Rife, G 6150.

PAINTING, PAPER HANGING, decorating and spray painting. Youall, G 5628.

PAINTING AND Kalsomining. Expert work. Charges reasonable. E 4270.

17C CARPENTERS AND CONTRACTORS

ALTERATIONS, HOUSE-RAISING, CONcrete work, repairs. O'Regan. G 7662.

ATTENTION! BUILDING REPAIRS, roofing a specialty. T. Thirkell. E 4625.

ANY REPAIR WORK, OR BUILDING, large or small. Phone E 7938 or E 0734.

CARPENTER, CABINET WORK AND ALterations. Repairs. Fencing. G 3802.

PHONE E 4270—CARPENTER WORK OF all descriptions. Remodelling expert.

17E GARDENERS

LAWNS LAID, BORDERS PLANTED; rock gardens constructed. E 6825.

TREE TOPPING AND FALLING; GARdening, materials. Dawson, 550 Simcoe. E 1044.

18 SITUATIONS WANTED—FEMALE

CAPABLE, PLAIN COOK-GENERAL DEsires position. Phone G 6281, 10-12, mornings.

EXPERIENCED GIRL WANTS POSITION as housekeeper; $25; references. Phone E 2286.

HOUSEKEEPER TO ELDERLY COUPLE or respectable bachelor. Box 5860, Colonist.

NURSING AND CONVALESCENT HOME 20

ROYAL OAK PRIVATE HOSPITAL (formerly Health Centre). Medical, chronic, aged and convalescent cases. Colquitz 100.

21 PERSONAL

AVOID THE UNCERTAINTY—SEE THE tested proof before having your next permanent. Bert Waude Hairdressing. Phone E 4023. 709 Fort Street.

ARRIVING THIS MORNING, DEEP-SEA crabs. Askey's Fish Market, 624 Fates Street. Phone G 7101.

A. J. GREGG, FLOORS WAXED, 40-LB. electric polisher; estimates. G 5023.

CALL YOUR NEIGHBORHOOD DRUGgist in health and sickness problems. He will serve you best.

CARPETS CLEANED, WASHED; ELECtric Carpet Cleaning Service. G 2956.

CRYSTAL READINGS. W. HOLDER, Room 70, Surrey Block, daily, 2-5.

DON'T FAIL TO SEE MY EXCLUSIVE designs of personal and locally-boxed Christmas cards. Phone E 0619 for appointment.

DALLAS NURSES' REGISTRY—GRADUates and undergraduates. Phone Colquitz 100.

ECZEMA, ITCH, PSORIASIS, LEG ULcers. Try Geo Lee's Chinese Remedy, 638 Cormorant. Depart. and Drug Stores.

ENGLISH HAND LAUNDRY; REASONable. Courtney and Douglas. E 6192.

GUARANTEED washing machine repairs. All makes. MacDonald Electric. E 1171.

HAVE YOU A LITTLE SCHICK ELECtric Shaver in your home? $2.50 cash, 50c weekly. Try it for one week, $2.50 refunded in merchandise if not absolutely satisfactory. Rose's, 1013 Government Street.

H. H. LIVSEY, 318-9 PEMBERTON Building, uses the most modern physiotherapy equipment in the treatment of diseased conditions; 15 years in practise in Victoria. Phone G 3643 for appointment.

HATS CLEANED AND BLOCKED. VICtoria Hat Mfg. Co., 611 Yates. E 3515.

MEN'S BEST LATEX SANITARY RUBber supplies. Send $1 for 15 guaranteed. Burrard Specialty Co., 18 Hastings St. W., Vancouver, B.C.

MEN'S SUITS DRY CLEANED AND PRESSED, CITY DYE WORKS, 544 FORT STREET. PHONE G 1621.

McLEAN'S BAKERY, TWO STORES, 1304 Douglas St. and 1052 Pandora Ave.

MILK—Pasteurized or Grade "A" raw. Early a.m. del. Daffodil Dairy. E 4371.

NICE FRESH CHOCOLATES, 29c pound. Richard's, Chocolates, 615 Fort Street.

OIL BURNERS—Peerless Service. New address 1216 Fort. Bargains in used burners. Installation guaranteed. Al Ross-Jones. E 2063.

READINGS—Cards, palms, numerology. Your home, mine. Parties. E 4550.

SELL SOBIE'S GUARANTEED LINGERIE, hosiery. Manufacturers. Stores. Established 25 years. Christmas seller. Experience unnecessary. Get details. Sobie's, 133 Farnham, Que.

SONG SHEETS AVAILABLE FREE AT Colonist Advertising Department.

WEDDING INVITATIONS
and
PERSONAL STATIONERY
Require Close Attention to Detail
WE SPECIALIZE
In This Class of Work and Are Confident
You Will Be Pleased With Our Efforts
THE COLONIST
1211 Broad Street Phone G 5241
Printing — Lithographing
Bookbinding — Engraving

21A HAIRDRESSERS AND BEAUTY SPECIALISTS

CORRECT HAIR STYLING, BY MALE hair stylists (Hollywood recommendation). Firth Brothers, Ladies Hairdressers, 635 Fort Street. E 2544.

THE HOLLYWOOD Beauty Shop, 617 Fort. Expert service; special prices. E 0433.

HILDA BEAUTY SHOP, CORNER WINDsor and Newport. E 0722.

MAISON TYRRELL,
HAIRDRESSING SPECIALISTS
4TH FLOOR D. SPENCER, LTD.

FALL BEAUTY SPECIALS

TO VICTORIA LADIES—A Shampoo, a Wave, a Manicure and a Facial will repair the ravages of Summer activities and sports. And you can afford these treatments at our low Fall prices.
AVALON ANNEX
E 0522 1104 Douglas St.

THIS BEAUTIFUL SALON HAS A LARGE staff of select operators at your service, featuring the very latest hair styles. La France Beauty Salon, 727 Yates Street. G 7443.

VICTORIA BEAUTY PARLORS. CALL E 8515 for a good permanent. All experienced operators. 1218 Broad Street.

We Specialize in Fine, White and Grey hair. Bobette Beauty Salon. G 6852.

23 EDUCATIONAL

GERMAN LANGUAGE — LANGUAGE phone method, complete with textbooks and records (beginner and advanced): Cost $60 in United States. Will take $30 cash. Box 5888, Colonist.

MRS WILFRID ORD, P.T.C.L. Elocution, public speaking, drama, singing. G 5525.

ST. MARGARET'S BUSINESS SCHOOL. Miss W. G. Millican, formerly of the Standard School of Stenography, has opened a business school in the Junior House at St. Margaret's. Pupils receive tuition in secretarial and commercial courses and are prepared for Dominion and Civil Service examinations. Phone E 6639 or write 1848 Fern Street.

STANDARD SCHOOL OF STENOGRAPHY and typewriting, 1526 Pandora Avenue, Oak Bay Junction. G 1824-E 0639. Geraldine Dickson, principal.

SPROTT-SHAW BUSINESS INSTITUTE —Courses: Stenography, secretarial, commercial radiotelegraphy. G 4512.

THOROUGH, PRACTICAL TRAINING ON finest equipment in Diesel engineering, automotive engineering, body and fender repairs; all types of welding. Adcox School of Portland. Write local registrar. 613 View. G 4521.

25 DANCING

A NEW DANCE CRAZE, "THE BALBOA," now being taught by Len and Zoe Wagstaff, teachers of ballroom dancing at the Russian Ballet School, 724 Fort. E 6821.

ALL BRANCHES AND BALLROOM Dorothy Cox, 1131 Burdett. E 7638.

ALL TYPES OF DANCING AT VIOLET Fowkes' Studio, 1112 Gov't St. E 2066.

BELMONT DANCING ACADEMY — WE specialize in ballroom dancing, private and class. Josephine Bridges, G 1070.

BALLROOM DANCING under personal direction Victoria's leading instructors. Private. Mr. and Mrs. George Rosaly. E 4854.

LEARN TO DANCE! FLORENCE CLOUGH Dance Academy, 830 St. Charles. E 2776.

28 DRESSMAKING

COMPETENT DRESSMAKER; LONDON experience. Phone E 3276.

29 LOST AND FOUND

BLIND MAN PUT COAT AND PARCEL of laundry in car on Douglas Street by mistake. Please phone Belmont 277.

LOST—FROM 129 BEACH DRIVE, OAK Bay, wire-haired terrier, white, tan and black markings. Answers to "Chester." Phone E 7097. Reward.

LOST—ON THURSDAY, LADY'S BROWN kid glove, in Hudson's Bay. Phone G 4929.

STRAYED AND STOLEN — AN IRISH setter, red. Police notified anyone harboring this dog will be prosecuted. John A. Rithet. E 5029.

WILL GENTLEMAN IN ESQUIMALT who found black and white spaniel (child's pet) please phone Sidney 79X.

31 MONEY TO LOAN

A MORTGAGE LOAN CAN BE ARranged by us in any amount, repayments to suit. Building loans a specialty. Low interest. Quick decisions. Moderate charges. P. R. Brown & Sons, Ltd., 1113 Broad Street. Phone G 7171.

DOUBLE SERVICE IN WANT ADS

You can telephone your answers as well as your classified advertisements to The Colonist. Readers are often interested in Want Advertisements that do not carry the names or addresses of advertisers, but a Colonist box number. For the accommodation of those readers who find it inconvenient to write an answer and to serve the advertiser better

We Will Take Replies to Box Numbers Over the Telephone

The Colonist service is available from 8 a.m. to 10 p.m., excepting Sundays. Phone Empire 4114.

31 MONEY TO LOAN (Continued)

ANY REQUEST FOR A MORTGAGE APpreciated. See H. C. Holmes, Pemberton & Son, Ltd., 625 Fort Street. G 6124.

MORTGAGE MONEY AT 6%. PROMPT attention. No delays. Also builders' loans. Van der Vliet, Cabeldu & May, Ltd., 555 Bastion Street. Phone E 7174-5.

32 WANTED TO BORROW

WE OFFER FIRST MORTGAGE, OAK Bay $2,500 house, under construction. Ample security. Brown Bros., Ltd., 314-5 Pemberton Bldg.

$1000 AT 6% ON CITY AND ESQUImalt property. Box 5858, Colonist.

33 BUSINESS DIRECTORY

CHIMNEY SWEEP

HEARN, CLEAN SWEEP. G 2843. 3167 Rose Street.

EMBOSSER STATIONERY

PRIVATE STATIONERY EMBOSSED IN any design or color. The Colonist Commercial Printing Dept., G arden 5241.

FLOOR SURFACING

V. I. HARDWOOD FLOOR CO., 707 Johnson. Free estimates. G 7314.

LITHOGRAPHING

LITHOGRAPHING — LITHOGRAPHING, engraving and embossing. Nothing too large and nothing too small. Your stationery is your advance agent. The Colonist Printing & Publishing Co., Ltd.

INSURANCE

FIRE AUTO INSURANCE — SEE LEE, Fraser & Co., Ltd., 1222 Broad Street.

PUBLIC STENOGRAPHER

ETHEL SEYMOUR, 307 CAMPBELL Building, Douglas Street. Phone G arden 2523. Authors' manuscripts, law and general. Strictly confidential.

EDITH G. HOWELL, PRIVATE OFFICE, 318 Pemberton Bldg.; secretarial, general.

TRUCKING

GENERAL TRUCKING, DAY OR NIGHT. Phone Albion 8R.

WINDOW GLASS

WINDOW GLASS REPLACED AT shortest notice. Auto glass replaced while you wait. Mellor Bros., Ltd., 819 Broughton Street. Phone G 5021.

WOOD AND COAL

A BIG SUMMER SALE. 1,000 CORDS AT rock-bottom price. Dryland wood; best quality; cheaper than salt water wood prices. Heavy slab and block mixed, guaranteed A 1 fir wood, never in salt water, all good stove lengths, regular $3.75, now $3.00 cord, two cords $5.50; inside block, $4.00 cord, three cords $11.50; dry cordwood, $6.50; dry kindling, $4.00 cord; Malahat dry slab, 12-inch, $5.00 cord. Old John Wood Company, agents for YOUBOU TIMBER COMPANY, 2514 Douglas St. Phone E 2743.

ALL BARGAINS—SPLIT WOOD, READY for cook range; save trouble and time. Also heavy bark slabwood mixed with inside blocks, best quality in town, never in water, ready to burn, no short lengths, 100% fir, goes twice as far as millwood, cheaper than salt water wood. 12-inch especially for furnace, fireplace and cook range; regular $4 cord; now 1½ cords $4.50, 1 cord $3.25, 3 cords for $8.50; also Malahat bone-dry slabs, $5 cord. Nanaimo-Wellington and Comox coal. Sole agent, Hillcrest and Mayo Bros. G 3015.

A SPECIAL PRICE, TWO WEEKS ONLY —Sooke dry fir blocks mixed with bark slabs, 12-in., guaranteed never in water; beats cordwood. Regular $3.75, now only $2.75; 2 cords, $5. Bone-dry, $4 cord. Millwood, $2. Sooke Dry Wood Co. E 8925.

A BIG SALE—DRY KINDLING, 1 x 4 and 1 x 6, 12-in., reg. $5, now ½ cord $2.25; one cord, $4; two cords, $7.75; dryland wood from Malahat tie mill, one cord, $3.25. National Fuel Co. G 5215.

A BARGAIN — DRY BLOCKS MIXED heavy bark slab from Sooke, guaranteed Douglas fir and never in water, ready to burn, 1 cord $2.75, 2 cords $5.40. Agents: Kapoor Lumber Co. E 9111.

A1 FIR MILLWOOD, $2.50 PER CORD. Inside block, $4 per cord. G 2647. George Harknett, Distributor Lemon, Gonnason Co., Ltd.

ALMOST dry, ready-split fir mill endings, $3.50! Best Up-Island wood, $3.25! Bone-dry wood, bark, coal. Dent's. E 7959.

AMRIK COOPERAGE WOOD — KINDling, $1.50 ½ cd.; millwood, $2.50; furnace blocks, $3.50. E 5023.

A SPECIAL—ALL FIR INSIDE BLOCK and bark slab, 12-in., $3 cd. E 8551.

BIG SALE—Malahat suar, Douglas fir, dryland, $3.25 cd., 3 cds. $9. Cooperage wood, real dry, $3.75 cd., $2 ½ cd. Millwood, $2.50 cd. Kindling, $2.75 cd., ½ cd. $1.50. Heavy slabs, $3.50. G 2341-G 8101.

BONE-DRY LUMBER ENDS, 2 X 4 AND 2 x 6, for kitchen stove, incinerator, and kindling, 12-inch, no short bits; quick, hot fire; regular $5, now $4 cord; two cords $7.75. One week only. O.K. Fuel Co., G 2452.

BEST FIR MILLWOOD, $2.50 PER CORD; bark slabs, $3 cord; inside fir blocks, $4.25 cord. All in two-cord lots. Colwood Wood Co., Ltd. G 4044.

BEST MALAHAT HEAD RIG SAWDUST, $3.50 per unit. J. E. Painter & Sons, 617 Cormorant Street. G 3541.

INSIDE BLOCKS AND HEAVY SLABS mixed, all 12-in. Ideal for furnace, cooking stove or open fireplace. Regular $3.50 per cord. Now on sale at $3.50 for two cords. Don't hesitate. Phone in your order right away and make a real saving. We know you will be satisfied. Dominion Fuel Co. E 4734.

NO. 1 Fir Millwood, $2.50 cd., in 2-cd. lots. Screened fir sawdust, $3.50 unit in 2-unit lots. Manning-Shaw Fuels. E 0624.

NO. 1 FIR MILLWOOD AND CORDwood. Canadian Wood & Coal. G 3266.

NO. 1 DRY FIR BARK, $6 CORD. G 1374.

RONALD R. HOPKINS COAL & WOOD Co. Prompt, reliable service. E 7916.

SHAWNIGAN MILL REOPENED—WE ARE sole agents for Shawnigan slabwood. Shawnigan Douglas fir, 2 cds. $5.50; heavy slabs, 1 cd. $3.50; inside blocks, 1 cd. $4.50; bone-dry slabwood, $3.75 cd. Selkirk millwood, 2 cds. $4.50. Shawnigan Douglas Fir Wood Co. E 3914.

SPECIAL SALE—THREE DAYS ONLY—Regular $3.75; now $2.75; inside block and bark slabs mixed. E 8911.

SAWDUST REFUSE AT ESQ. LBR. CO. free. Come and get it.

A FAMOUS FUEL SPECIAL
Bone-Dry Kindling, $3.90 Cord
Semi-Dry Dryland, $2.90
Discount on orders over four cords.
NIGHT AND DAY, PHONE E 2924

$3.75—UP-ISLAND SLAB, 12-in. RODgers' Wood Co., Alpha St. G 2214.

34 PROFESSIONAL DIRECTORY

DENTISTS

DR. R. H. McDOUGALL, 305-306 SAYward Building. Phone E 4934.

MASSAGE

MRS. BARKER, MASSEUSE, VAPOR baths, chiropodist, 325 Howe. G 1661.

34 PROFESSIONAL DIRECTORY (Continued)

OSTEOPATHIC PHYSICIANS

DR. VERNON B. TAYLOR, REGISTered and licensed, 406-7-8 Belmont Building. Phone Empire 7823.

PATENT ATTORNEYS

ERNEST E. CARVER, F.P.I.C.
Registered Canada and U.S.
Patents and Trade Marks in All Countries
789 W. Pender, Vancouver. Phone Sey. 1253

FETHERSTONHAUGH & CO.
Patents and Trade Marks
Offices Throughout Canada and U.S.
789 W. Pender, Vancouver. Phone Sey. 3796

SWEDISH MASSEUR

COLONIC irrigations, steam baths, massage. E 2721. 506 Campbell Building.

MRS. B. LORBEER, SWEDISH MASsage, steam bath. 1052 View St. G 1752

36 HALLS TO RENT

EMPIRE THEATRE FOR RENT, very reasonable. Apply R. Calladine. E 6414.

37 MISCELLANEOUS

SAWS, ALL KINDS, FILED, SET, gummed, etc. Phone W. Emery, 1567 Gladstone Avenue.

DO NOT THEAT
Your Printing as Just Another Expense
Every Piece of Printed Matter That Leaves Your Office Carries a Message
Emphasize That Message by the Use of Quality Printing
THE COLONIST
1211 Broad Street Phone G 5241
Printing — Lithographing
Bookbinding — Engraving

40 FOR SALE—MISCELLANEOUS

40A BUILDING MATERIALS

CANADIAN Western Woodworkers. Sashes, doors and general millwork. G 4013.

GOOD FURNACE, SLATE ROOFING, panelling, doors, windows, leaded glass, oak stairs, etc. Corner Douglas and Broughton.

ISLAND BUILDING SUPPLY COMPANY—Everything in builders' supplies. E 6213. 518 Fort, corner Langley.

SIDNEY SPEEDY SERVICE
LINE YOUR BASEMENT AND ATTIC with lumber for added warmth. Let us supply the lumber. You will find our price right.
SIDNEY LUMBER
2116 Government Street G 2515

THE MOORE-WHITTINGTON LUMBER COMPANY, LIMITED
Established 1893
LARGE STOCKS—RIGHT PRICES
Lumber, Millwork, Gyproc, Masonite, Shingles, etc.

40B CLOTHING, FURS, SHOES, ETC.

BOY'S SUIT, GOOD AS NEW, SIZE 14 years. 1417 Fernwood Road.

FOR SALE—BLACK FUR COAT, REasonable. E 1814.

LADY'S WINTER COAT, 42; GENT'S overcoat, 40. 144 Howe Street. G 3026.

SPECIAL — YOUNG MEN'S NAVY, brown or grey overcoats, smart styles. Best value in the store. Pritchard's Men's Wear, 1227-1229 Government Street.

40D FURNITURE

AT REID'S, 1317 BROAD ST.—DINING, bedroom and chesterfield suites, pianos, pictures, china and silver. Furniture bought at best prices.

"BUY A BARGAIN"
BUY YOUR CHESTERFIELD THE "Warehouse Way" and see what you save. A big assortment of suites; latest covers and styles (all brand new).
HEANEY STORAGE COMPANY
(Opposite Court House on View Street)
Phone G 1195

FURNITURE FOR PAINTING: YOUR own design to order. Inspect our stock at our new display store and office, 2930 Douglas Street. G 3613, G 7614. R. A. Green Lumber Co.

FOR SALE—FURNITURE OF 5-ROOMED house, including piano, chesterfield, sewing machine, washing machine, etc.; books, 1 Strong's exhaustive Concordance of the Bible. 378 Burnside Road.

FIVE-PIECE KITCHEN SETS, $11.50 TO $14.75. Oak typewriter desk, $18.50. Holland Bros., 733 Fort Street. E 0913.

FOR BEST PRICES, BUYING OR SELLing, see Arthur, 646 Cormorant Street (just below Douglas). E 2115.

HIGHEST PRICES PAID FOR NEW AND used furniture. Hub Furniture, G 6425.

UPHOLSTERED WALNUT SETTEE AND two chairs, $75. Century Arts Shop, corner Government and Yates.

DEPENDABILITY
On Our Service Is the Chief
Reason of Our Business SUCCESS
WILLOWS, PLOWMAN CO.
"BETTER CLASS" Used Furniture
705 Johnson St. Phone G 4424

40E MUSICAL INSTRUMENTS

EXCELLENT LITTLE PIANO, GOOD condition, German make, $75. 439 Superior.

WESTINGHOUSE RADIO, $17.50. TABLE model $10. Hickling, 709 Johnson St.

40F RADIO

ALL-WAVE RADIO, PERFECT CONDIdition. Snap for quick sale. G 6367.

EVEREADY AND BURGESS RADIO "B" batteries, 45-volt, large size, and "A" batteries, on sale at half price, fully guaranteed. Aaronson's, wholesale and retail, 1328 Government Street. G 4722. (Limit four to a customer.)

EIGHT-TUBE GENERAL ELECTRIC console radio, like new, $39.50; $5 cash, $4 per month. B.C. Electric Radio Department, Douglas Street Store.

GENERAL ELECTRIC RADIO, $8.75; 1938 radios from $37.50. Modern Radio Shop, 1328 Government Street.

RADIOS FOR HIRE, WEEK OR MONTH. Aaronson's, 1328 Government. G 4722.

1938 G-E RADIOS, FROM $36.75. HOTpoint coffee makers, $4.95. Mac's Radio & Electric Service, 610 Fort Street (next to Kirkham's). E 9325.

40K BICYCLES AND MOTORCYCLES

BICYCLES, JOYCYCLES, WAGONS, baby carriages, etc., painted, repaired or exchanged. If your kiddies have outgrown their wheeled toys, turn them in—we make fair allowance on purchase of other articles. Robinson's, 1220 Broad St., opposite Colonist.

BICYCLES, $12.50 TO $18.75, ALL SIZES Victory Cycle Works, 1328 Gov't.

EVERYTHING IN NEW AND USED BIcycles. Harris', 738 Fort Street.

PAY AS YOU RIDE—C.C.M. BICYCLES from $29.75; terms, $1.25 per week. Peden Bros., Ltd., 1410 Douglas. G 3011.

40L STOVES AND RANGES

ALWAYS GOOD BARGAINS IN USED kitchen ranges, on display at McDowell & Mann, 1090 Douglas St. E 4138.

BEACH RANGE, ENAMEL BACK, THERmometer, water front, steel top, $36.50. Carter's Stove Store, 522 Fort St. E 3511.

FURNACES—WE SPECIALIZE ON FURnace installations and repairs. B.C. Hardware, 718 Fort Street.

MODERN ENAMEL RANGE AND OIL burner, only in use for short time, guaranteed same as new, installation free, $87.50. Also a number of good reconditioned ranges at low prices. Coast Hardware, 1418 Douglas Street.

OIL BURNERS IN PERFECT CONDItion. Can be seen: 1317 Pandora Avenue. E 3036.

SAWDUST BURNERS FOR RANGES, water heaters and furnaces. Southall, 801 Fort St. G 2961.

THE MOST COMPLETE LINE OF USED ranges and heaters. Hub Furniture Company, 713 Johnson. G 6425.

F

Business and Professional Directory, Want Ads

The Daily Colonist

RATES FOR CLASSIFIED OR WANT ADVERTISEMENTS

Two cents a word each insertion; twelve cents a word a week, with a minimum of ten words, cash with order. No advertisement accepted for less than twenty-five cents.

Death and Funeral Notices, $1.50 first insertion; $1.00 for each additional insertion. Marriages, Cards of Thanks and In Memoriam Notices, $1.50 per insertion.

Birth Notices, $1.00 per insertion.

Business or Professional Cards of two lines or under, $2.50 per month. Additional space at $1.25 per line per month.

Advertisers who desire may have replies addressed to a box at The Colonist and forwarded to their private address. A charge of ten cents is made for mailing replies. In this case add three words ("Box.....Colonist") to the count for the number of words.

Out-of-town readers of our advertisements ask advertisers to give address as well as phone numbers, as it is not always possible to communicate through the phone.

Any claim for rebate on account of errors or omissions must be made within thirty days from the date of the same otherwise the claim will not be allowed.

The Colonist will not be responsible for more than one incorrect insertion of any advertisement ordered for more than one issue.

The Colonist service is available every day from 8 a.m. to 10 p.m., excepting Sunday. Just call Empire 4114.

To insure insertion, Classified Ads should reach The Colonist before 10 p.m. on the day previous to publication.

Classified Ads for The Sunday Colonist will be accepted up to 10 p.m. on Saturdays.

CLASSIFICATIONS

Acreage for Rent 63
Acreage for Sale 62
Acreage Wanted 64
Agents Wanted 16
Autos for Hire 66
Automobiles 65
Births 1
Bicycles and Motorcycles 40K
Boats and Launches 67
Building Materials 40A
Business Directory 33
Business Opportunities 75
Cards of Thanks 4
Church Notices 6
Clothing, Furs, Shoes, Etc. 40B
Coming Events 10
Dancing 25
Deaths 2
Dressmaking 26
Educational 23
Farms for Rent 86
Farms for Sale 85
Farms Wanted 87
Flats and Apartments to Rent 53
Flats and Apartments Wanted 54
Flowers 7
For Sale—Miscellaneous 40
Furniture 40D
Fuel 40C
Funeral Directors 6
Furnished Houses for Rent 85A
Furnished Rooms for Rent 49A
Furnished Rooms Wanted 50A
Hairdressers and Beauty Specialists 21A
Halls to Rent 36
Hotels 46
Housekeeping Rooms to Rent 51
Housekeeping Rooms Wanted 52
Houses for Sale 78
In Memoriam 5
Listings Cancelled 77
Lost and Found 29
Machinery 64
Market Specials 35
Marriages 3
Miscellaneous 37
Money to Loan 31
Monumental Works 8
Music 24
Musical Instruments 40E
Nursery Stock, Plants, Etc. 40H
Nursing and Convalescent Homes 20
Personal 21
Professional Directory 34
Property for Sale 80
Property Wanted 81
Poultry and Livestock 42
Radio 40F
Room and Board 47
Room and Board Wanted 48
Situations Wanted—Female 18
Situations Wanted—Male 17
Stoves, Ranges, Furnaces 40L
Summer Resorts 61
Swaps 61A
Teachers Wanted 15
Timber 76
To Exchange, Real Estate 79
To Rent—Miscellaneous 38
Unfurnished Houses to Rent 85B
Unfurnished Rooms Wanted 50B
Wanted—Female Help 14
Wanted—Male Help 13
Wanted—Miscellaneous 41
Wanted to Borrow 32
Wanted to Buy—Houses 79
Wanted to Rent—Houses, Unfurnished 57B
Wanted to Rent—Miscellaneous 39
Wood 33

2 DEATHS

BYATT—The funeral of the late Provincial Police Constable Thomas Byatt, of Courtenay, B.C., which has been announced as being held at 2 o'clock this (Saturday) afternoon, will be held at 3:30 o'clock this afternoon from McCall Brothers' Funeral Home. Rev. Arthur Bischlager will conduct the service, after which interment will be made in Royal Oak Burial Park.

TURGOOSE—On October 21, 1937, at Rest Haven, Sidney, Miss Fanny Turgoose, eldest daughter of the late Mr. and Mrs. William Turgoose, aged seventy years, born in South Saanich. Survived by four sisters and one brother, Mrs. C. H. Merkley, Victoria; Mrs. W. D. Michell, Mrs. R. D. Hope, Hillcrest, and Mrs R. M. Stewart, Oak Bay, and Fred Turgoose, also of Oak Bay, and several nieces and nephews.
Funeral from Hayward's B.C. Funeral Chapel on Saturday at 2 p.m., Rev. J. S. A. Bastin officiating. Interment in St. Stephen's Churchyard.

TOOMER—At the Royal Jubilee Hospital on October 22, 1937, Charles Edwin Toomer, of East Saanich Road, Saanich, aged fifty-seven years, born in Wells, Somerset, England, and a resident of this province for twenty-eight years. Survived by his widow, Mrs. Louisa Toomer; one daughter, Miss Adelaide Mary Toomer, and one son, Charles John Toomer, all in Saanich. The late Mr. Toomer was a member of the Canadian Legion, North and South Saanich Branch.
Funeral on Monday, the cortege leaving Hayward's B.C. Funeral Chapel at 2 p.m., proceeding to St. Andrew's Church, Sidney, where services will be conducted by Rev. T. R. Lancaster, assisted by Rev. J. S. A. Bastin, at 3 o'clock. Interment in Holy Trinity Churchyard.

BROWN — There passed away Friday afternoon, at St. Joseph's Hospital, after a short illness, Mary Ellen Brown, of 1120 Pembroke Street. The late Mrs. Brown was born in Liverpool, England, and moved to this city eighteen years ago. She leaves in sorrow her loving husband, John, at the family residence, Pembroke Street; five daughters, Mrs. Marion Oldaker, Vancouver; Mrs. Ester Chalk, Dysart Avenue; Mrs. N. Coles, Pembroke Street; Mrs. Ethel Short and Mrs. Jessie Ferguson, Queens Avenue; also three sons, T. C., at 2704 Belmont Avenue; John, residing at Johns Street, and Arthur, 1120 Pembroke Street. There is also one brother and one sister in England.
The remains are resting at the S. J. Curry & Son Funeral Home, pending funeral arrangements, which will be announced later.

5 IN MEMORIAM

CAMBREY—In loving memory of my dear wife, Sarah Ann Cambrey, who died October 23, 1936.
Today recalls a memory
Of a loved one gone to rest,
And those who think of her today
Are those who loved her best.
—Inserted by her loving husband, sons and daughters.

6 FUNERAL DIRECTORS

S. J. CURRY & SON
Funeral Directors
Cor. Quadra and Broughton Streets
Phone G 5512

Distinctive Funeral Service in Our New Mortuary at Moderate Cost
Experienced Lady Attendant
SANDS MORTUARY, LTD.
Phones: E 7511, G 3530 1703 Quadra St.

THOMSON FUNERAL HOME
1625 Quadra St., Next First United Church
Lady Assistant
Nowhere a Finer Service, Nowhere a Fairer Price
Phone G 2612, Day or Night

HAYWARD'S B.C. FUNERAL CO., LTD.
Established 1867
734 Broughton Street, Victoria, B.C.
Phones
Empire 8614 Garden 7672
Garden 7662 Empire 4068

McCALL BROS.
"The Floral Funeral Home"
Office and Chapel, Cor. Johnson and Vancouver Streets
Phone Garden 2012

7 FLOWERS

ANY FLORAL DESIGNS at lowest prices. Pollock Bros., 1315 Douglas St. G 5315.

A. J. WOODWARD & SONS, LTD., established 1892. Designs, bouquets, flowers: anywhere, any time. Store, G 5614. Night, G 6298.

BROWN'S VICTORIA NURSERIES, 616 View. Design work executed; lowest prices. We grow our flowers. G 6612; G 3521.

BALLANTYNE BROS., LIMITED
1211 Douglas Street Phone G 2421
We Telegraph Flowers
CUT FLOWERS AND DESIGNS

FLORAL ART SHOP
T. G. M. CUSTANCE, Mgr.
Distinctive Funeral Designs
639 Fort Street Phone E 4813

8 MONUMENTAL WORKS

STEWART MONUMENTAL WORKS, LTD. Take No. 6 car to works. 1401 May Street. Phone G 3452.

10 COMING EVENTS

AN ILLUSTRATED LECTURE, "TRAGedy of the Far East," by W. T. Straith, M.P.P.-elect, First United Church, Wednesday, October 27, 8 p.m. Tickets 25c, Fletcher Bros. and MacFarlane's Drug Store.

A.O.F. HALL, SAT., 8-12! BIG OLD-time dance, Haymakers' "Old-Timers." Supper! Prizes! CFCT 9:30. 35c. Remember Hallowe'en masquerade frolic, October 30!

AT COLWOOD HALL — BASKETBALL and dance every Saturday night, 9 to 12. Carter's orchestra. Refreshments. Admission 35c.

ANOTHER BIG OLD-TIME DANCE, Saturday, 8:30-12, 414 Skinner Street; Scafe's orchestra; "Scotty" McKenzie, m.c.; 25c; refreshments.

AT LUXTON HALL, SATURDAY NIGHT, October 23; dancing 8:30 to 12; good music; refreshments.

BASKETBALL—ESQUIMALT ATHLETIC, Fraser Street: Senior League, Esquimalt vs. Strawberry Vale; Junior League, Esquimalt vs. Sooke; exhibition, Midgets vs. Midgets. Saturday at 8; admission 15c, children 10c.

BETTER PUBLIC DANCING AT SHRINE Auditorium. Saturday nights. Free tombolas! Bunk McEwen's Band! Ron Smith, m.c. 35c.

BIG OUTBOARD CLUB HALLOWE'EN dance, McMorran's heated pavilion, Stacey's 5-piece orchestra; tombola, novelties; 35c; Saturday, October 30.

ESQUIMALT CARPET BOWLING CLUB five hundred, Saturday, 8:30.

HALLOWE'EN DANCE, AUSPICES VICtoria Chapter No. 17, O.E.S., Shrine Auditorium, Monday, October 25. Len Acres' Orchestra; refreshments; 9 to 12. Admission 50c.

PROGRESSIVE FIVE HUNDRED, PRIDE of the Island Lodge, S.O.E. Hall, tonight, 8:30 o'clock prompt. Good prizes. Admission 25c.

PARTNER PROGRESSIVE WHIST, Coast Hall, 8:45. Two 5, two 2.50, two 1.50; snowball. Bridge today, 2:30.

PARTNER FIVE HUNDRED, TONIGHT, 8:45, 1230 Government. First, 4.00, second, 3.00; third, 2.00.

RUMMAGE SALE, SATURDAY, 9 A.M., store corner Government and Johnson Streets.

S.L.A.A. HALL, SHAWNIGAN LAKE. Friday, October 29, 1937. Hallowe'en frolic and spook dance. Come and dance amidst spookie surroundings, balloons, confetti, streamers, serpentine, lanterns, witches, owls, pumpkins, black cats. Specialty novelties for ladies. Gus Micheaux's 5-piece orchestra. Tickets 50c (including supper). Dancing 9 p.m. till 2:30 a.m.

SHORTY'S OLD-TIMERS AT ORANGE Hall every Friday, 8:30 to 12; 25c.

1ST BN., N.C.O.'s AND MEN'S MESS "After Guard Dance," Tuesday, October 26; dancing 9-1; admission 25c.

13 WANTED—MALE HELP

STEAM ENGINEER WITH THIRD CLASS certificate for fish reduction plant. Must have experience with Diesel engines. Box 5855, Colonist.

14 WANTED—FEMALE HELP

APPLICATIONS REQUIRED FOR POSItion on nursing staff of Red Cross outpost hospital in British Columbia. Applicants must be registered nurses of British Columbia. Give full details of experience, including public health nursing. Address replies to the Secretary, British Columbia Division, Canadian Red Cross Society, 519 Belmont House, Victoria, B.C.

VICTORIA HAIRDRESSING SCHOOL
Note Address—104 Woolworth Bldg.
MODELS WANTED FOR
Permanents—Marcelling
Haircutting—Finger Waving
and All Beauty Service
"Done for a Purpose and Not for a Profit"
Hours: Wednesday, 9-6; Saturday, 9-1.

16 AGENTS WANTED

DEPENDABLE SPARE-TIME SALESpeople to work among their friends, acquaintances, lodges, societies, churches and business concerns, showing our sample portfolio of printed-to-order Christmas cards and boxed assortments. A postcard will bring our sample book without charge. A friendly company offering absolutely the best values and the most liberal commissions to reliable Christmas card salespeople. Experience unnecessary. Write today. No obligation. Premier Art Guild, 576 Seymour Street, Vancouver.

17 SITUATIONS WANTED—MALE

AUTO MECHANIC WANTS POSITION; seventeen years' garage and service station experience. Box 5856, Colonist.

A. J GREGG — HOUSE WINDOWS cleaned, outside, 6c each. G 5023.

BOY, SEVENTEEN, WITH BICYCLE, wants part-time work. Phone E 8553.

FIRST-CLASS CARPENTER; References; would go out of town. Box 5832, Colonist.

HOTHOUSE TOMATO GROWER EXforeman, open for engagement. References. Box 5624, Colonist.

MAN, DEPENDABLE, CLEAN, SEEKS work in country, cook or gardening. Box 5850, Colonist.

MAN, 36, WANTS ODD JOBS, ANY kind. Room 10, E 5392.

WANTED — WORK AS VEGETABLE salesman, greenhouse, janitor or any trustworthy position, by reliable man, part or full time. Excellent references. Box 5847, Colonist.

17A PAINTERS AND DECORATORS

EXPERT PAINTING, PAPERING; ESTImates. Temple, Cadboro Bay. E 0893.

LOWEST PRICES ON PAPERHANGING and kalsomining. Work guaranteed. G 3471.

PAINTER AND DECORATOR, RATES reasonable; estimates free. F. Rife, G 6130.

PAINTING, PAPER HANGING, decorating and spray painting. Yoxall, G 5629.

PAINTING AND Kalsomining. Expert work. Charges reasonable. E 4270.

17C CARPENTERS AND CONTRACTORS

ALTERATIONS, HOUSE-RAISING, CONcrete work, repairs. O'Regan. G 7662 G 2258.

ATTENTION! BUILDING REPAIRS, roofing a specialty. T. Thirkell. E 4625.

ANY REPAIR WORK, OR BUILDING, large or small. Phone E 7938 or E 0734.

CARPENTER, CABINET WORK AND ALterations. Repairs. Fencing. G 3802.

PHONE E 4270—CARPENTER WORK OF all descriptions. Remodeling expert.

17E GARDENERS

LAWNS LAID, BORDERS PLANTED; rock gardens constructed. E 6825.

TREE TOPPING AND FALLING; GARdening, materials. Dawson, 580 Simcoe. E 1044.

18 SITUATIONS WANTED—FEMALE

CAPABLE, PLAIN COOK-GENERAL DEsires position. Phone G 6261, 10-12, mornings.

EXPERIENCED GIRL WANTS POSITION as housekeeper; $25; references. Phone E 2386.

HOUSEKEEPER TO ELDERLY COUPLE or respectable bachelor. Box 5880, Colonist.

NURSING AND CONVALESCENT HOME 20

ROYAL OAK PRIVATE HOSPITAL (formerly Health Centre). Medical, chronic, aged and convalescent cases. Colquitz 100.

21 PERSONAL

AVOID THE UNCERTAINTY—SEE THE tested proof before having your next permanent. Bert Waude Hairdressing. Phone E 4023. 709 Fort Street.

ARRIVING THIS MORNING, DEEP-SEA crabs. Askey's Fish Market, 624 Yates Street. Phone G 7101.

A. J. GREGG, FLOORS WAXED, 40-LB. electric polisher; estimates. G 5023.

CALL YOUR NEIGHBORHOOD DRUGgist in health and sickness problems. He will serve you best.

CARPETS CLEANED, WASHED; ELECtric Carpet Cleaning Service. G 2956

CRYSTAL READINGS. W. HOLDER, Room 70, Surrey Block, daily, 2-5.

DON'T FAIL TO SEE MY EXCLUSIVE designs of personal and locally-boxed Christmas cards. Phone E 0619 for appointment.

DALLAS NURSES' REGISTRY—GRADUates and undergraduates. Phone Colquitz 100.

ECZEMA, ITCH, PSORIASIS, LEG ULcers. Try Geo. Lee's Chinese Remedy, 638 Cormorant. Depart. and Drug Stores.

ENGLISH HAND LAUNDRY; REASONable. Courtney and Douglas. E 6192.

GUARANTEED washing machine repairs. All makes. MacDonald Electric. E 1171.

HAVE YOU A LITTLE SCHICK ELECtric Shaver in your home? $2.50 cash, 50c weekly. Try it for one week. $2.50 refunded in merchandise if not absolutely satisfactory. Rose's, 1013 Government Street.

H. H. LIVSEY, 218-9 PEMBERTON Building, uses the most modern physiotherapy equipment in the treatment of diseased conditions; 15 years in practise in Victoria. Phone G 3643 for appointment.

HATS CLEANED AND BLOCKED. VICtoria Hat Mfg. Co., 611 Yates. E 3514.

MEN'S BEST LATEX SANITARY RUBber supplies. Send $1 for 15 guaranteed. Burrard Specialty Co., 18 Hastings St. W., Vancouver, B.C.

MEN'S SUITS DRY CLEANED AND PRESSED. CITY DYE WORKS, 844 FORT STREET. PHONE G 1621.

McLEAN'S BAKERY, TWO STORES, 1304 Douglas St. and 1052 Pandora Ave.

MILK—Pasteurized or Grade "A" raw. Early a.m. del. Daffodil Dairy. E 4371.

NICE FRESH CHOCOLATES, 29c pound. Richard's Chocolates, 615 Fort Street.

OIL BURNERS—Peerless Service. New address 1216 Fort. Bargains in used burners. Installation guaranteed. Al Ross-Jones. E 2063.

READINGS—Cards, palms, numerology. Your home, mine. Parties. E 4550.

SELL SOBIE'S GUARANTEED LINGERIE, hosiery. Manufacturers. Stores. Established 25 years. Christmas seller. Experience unnecessary. Get details. Sobie's, 133 Farnham, Que.

SONG SHEETS AVAILABLE FREE AT Colonist Advertising Department.

WEDDING INVITATIONS
and
PERSONAL STATIONERY
Require Close Attention to Detail
WE SPECIALIZE
In This Class of Work and Are Confident
You Will Be Pleased With Our Efforts
THE COLONIST
1211 Broad Street Phone G 5241
Printing — Lithographing
Bookbinding — Engraving

21A HAIRDRESSERS AND BEAUTY SPECIALISTS

CORRECT HAIR STYLING, BY MALE hair stylists (Hollywood recommendation). Firth Brothers, Ladies Hairdressers, 635 Fort Street. E 2544.

THE HOLLYWOOD Beauty Shop, 617 Fort. Expert service; special prices. E 0433.

HILDA BEAUTY SHOP, CORNER WINDsor and Newport. E 0722.

MAISON TYRRELL
HAIRDRESSING SPECIALISTS
4TH FLOOR D. SPENCER, LTD.

FALL BEAUTY SPECIALS

TO VICTORIA LADIES—A Shampoo, a Wave, a Manicure and a Facial will repair the ravages of Summer activities and sports. And you can afford these treatments at our low Fall prices.

AVALON ANNEX
E 0522 1104 Douglas St.

THIS BEAUTIFUL SALON HAS A LARGE staff of select operators at your service, featuring the very latest hair styles. La France Beauty Salon, 727 Yates Street. G 7443.

VICTORIA BEAUTY PARLORS. CALL E 8515 for a good permanent. All experienced operators. 1218 Broad Street.

We Specialize in Fine, White and Grey hair. Bobette Beauty Salon. G 6852.

23 EDUCATIONAL

GERMAN LANGUAGE — LANGUAGE phone method, complete with textbooks and records (beginner and advanced). Cost $60 in United States. Will take $30 cash. Box 5888, Colonist.

MRS WILFRID ORD, F.T.C.L. Elocution, public speaking, drama, singing. G 5525.

ST. MARGARET'S BUSINESS SCHOOL. Miss W. G. Millican, formerly of the Standard School of Stenography, has opened a business school in the Junior House at St. Margaret's. Pupils receive tuition in secretarial and commercial courses and are prepared for Dominion and Civil Service examinations. Phone E 6639 or write 1848 Fern Street.

STANDARD SCHOOL OF STENOGRAPHY and typewriting, 1526 Pandora Avenue, Oak Bay Junction. G 1824-E 0639. Geraldine Dickson, principal.

SPROTT-SHAW BUSINESS INSTITUTE —Courses: Stenography, secretarial, commercial radiotelegraphy. G 4512.

THOROUGH, PRACTICAL TRAINING ON finest equipment in Diesel engineering, automotive engineering, body and fender repairs; all types of welding. Adcox School of Portland. Write local registrar, 613 View. G 4521.

25 DANCING

A NEW DANCE CRAZE, "THE BALBOA," now being taught by Len and Zoe Wagstaff, teachers of ballroom dancing at the Russian Ballet School, 724 Fort. E 6821.

ALL BRANCHES AND BALLROOM. Dorothy Cox, 1131 Burdett. E 7638.

ALL TYPES OF DANCING AT VIOLET Powkes' Studio, 1112 Gov't St. E 2068.

BELMONT DANCING ACADEMY — WE specialize in ballroom dancing, private and class. Josephine Bridges. G 1070.

BALLROOM DANCING under personal direction Victoria's leading instructors. Private. Mr. and Mrs. George Rosaly. E 4854.

LEARN TO DANCE! FLORENCE CLOUGH Dance Academy, 830 St. Charles. E 2776.

28 DRESSMAKING

COMPETENT DRESSMAKER; LONDON experience. Phone E 3276.

29 LOST AND FOUND

BLIND MAN PUT COAT AND PARCEL of laundry in car on Douglas Street by mistake. Please phone Belmont 277.

LOST—FROM 139 BEACH DRIVE, OAK Bay, wire-haired terrier, white, tan and black markings. Answers to "Chester." Phone E 7097. Reward.

LOST—ON THURSDAY, LADY'S BROWN kid glove, in Hudson's Bay. Phone G 4929.

STRAYED AND STOLEN — AN IRISH setter, red. Police notified anyone harboring this dog will be prosecuted. John A. Rithet. E 5020.

WILL GENTLEMAN IN ESQUIMALT who found black and white spaniel (child's pet) please phone Sidney 79X.

31 MONEY TO LOAN

A MORTGAGE LOAN CAN BE ARranged by us in any amount, repayments to suit. Building loans a specialty. Low interest. Quick decisions. Moderate charges. F. R. Brown & Sons, Ltd., 1113 Broad Street. Phone G 7171.

DOUBLE SERVICE IN WANT ADS

You can telephone your answers as well as your classified advertisements to The Colonist. Readers are often interested in Want Advertisements that do not carry the names or addresses of advertisers, but a Colonist box number. For the accommodation of those readers who find it inconvenient to write an answer and to serve the advertiser better

We Will Take Replies to Box Numbers Over the Telephone

The Colonist service is available from 8 a.m. to 10 p.m., excepting Sundays. Phone Empire 4114.

31 MONEY TO LOAN (Continued)

ANY REQUEST FOR A MORTGAGE APpreciated. See H. C. Holmes, Pemberton & Son, Ltd., 625 Fort Street. G 8134.

MORTGAGE MONEY AT 6%. PROMPT attention. No delays. Also builders' loans. Van der Vliet, Cabeldu & May, Ltd., 555 Bastion Street. Phone E 7174-5.

32 WANTED TO BORROW

WE OFFER FIRST MORTGAGE, OAK Bay $2,500 house, under construction. Ample security. Brown Bros., Ltd., 314-5 Pemberton Bldg.

$1000 AT 6% ON CITY AND ESQUImalt property. Box 5858, Colonist.

33 BUSINESS DIRECTORY

CHIMNEY SWEEP

HEARN, CLEAN SWEEP. G 2943. 3167 Rose Street.

EMBOSSED STATIONERY

PRIVATE STATIONERY EMBOSSED IN any design or color. The Colonist Commercial Printing Dept., G arden 5241.

FLOOR SURFACING

V. E. HARDWOOD FLOOR CO., 707 Johnson. Free estimates. G 7314.

LITHOGRAPHING

LITHOGRAPHING — LITHOGRAPHING, engraving and embossing. Nothing too large and nothing too small. Your stationery is your advance agent. The Colonist Printing & Publishing Co., Ltd.

INSURANCE

FIRE AUTO INSURANCE — SEE LEE, Fraser & Co., Ltd., 1222 Broad Street.

PUBLIC STENOGRAPHER

ETHEL SEYMOUR, 307 CAMPBELL Building, Douglas Street. Phone G arden 2523. Authors' manuscripts, law and general. Strictly confidential.

EDITH G. HOWELL, PRIVATE OFFICE, 318 Pemberton Bldg.; secretarial, general.

TRUCKING

GENERAL TRUCKING, DAY OR NIGHT. Phone Albion 8R.

WINDOW GLASS

WINDOW GLASS REPLACED AT shortest notice. Auto glass replaced while you wait. Mellor Bros., Ltd., 819 Broughton Street. Phone G 5021.

WOOD AND COAL

A BIG SUMMER SALE. 1,000 CORDS AT rock-bottom price. Dryland wood; best quality; cheaper than salt water wood prices. Heavy slab and block mixed, guaranteed A 1 fir wood, never in salt water, all good stove lengths, regular $3.75, now $3.00 cord, two cords $5.50; inside block, $4.00 cord, three cords $11.50; dry cordwood, $6.50; dry kindling, $4.00 cord; Malahat dry slab, 12-inch, $5.00 cord. Old John Wood Company, agents for YOUBOU TIMBER COMPANY, 2514 Douglas St. Phone E 2743.

ALL BARGAINS—SPLIT WOOD, READY for cook range; save trouble and time. Also heavy bark slabwood mixed with inside blocks, best quality in town, never in water, ready to burn, no short lengths, 100% fir, goes twice as far as millwood, cheaper than salt water wood, 12-inch especially for furnace, fireplace and cook range; regular $4 cord; now 1½ cords $4.50, 1 cord $3.25, 3 cords for $8.50; also Malahat bone-dry slabs, $5 cord. Nanaimo-Wellington and Comox coal. Sole agent, Hillcrest and Mayo Bros. G 3015.

A SPECIAL PRICE, TWO WEEKS ONLY —Sooke dry fir blocks mixed with bark slabs, 12-in., guaranteed never in water; beats cordwood. Regular $3.75, now only $2.75; 2 cords, $5. Bone-dry, $4 cord. Millwood, $2. Sooke Dry Wood Co. E 8925.

A BIG SALE—DRY KINDLING, 1 x 4 and 2 x 6, 12-in., reg. $5, now ½ cord $2.25; one cord, $4; two cords, $7.75; dryland wood from Malahat tie mill, one cord, $3.25. National Fuel Co. G 5215.

A BARGAIN — DRY BLOCKS MIXED heavy bark slab from Sooke, guaranteed Douglas fir and never in water, ready to burn, 1 cord $2.75, 2 cords $5.40. Agents: Kapoor Lumber Co. E 9111.

A 1 FIR MILLWOOD, $2.50 PER CORD. Inside block, $4 per cord. G 2647. George Harknett, Distributor Lemon, Gonnason Co., Ltd.

ALMOST dry, ready-split fir mill edgings, $3.50! Best Up-Island wood, $2.25! Bone-dry wood, bark, coal. Dent's. E 7959.

AMRIK COOPERAGE WOOD — KINDling, $1.50 ½ cd.; millwood, $2.50; furnace blocks, $3.50. E 5023.

A SPECIAL—ALE FIR INSIDE BLOCK and bark slab, 12-in., $3 cd. E 8551.

BIG SALE—Malahat scur, Douglas fir, dryland, $3.25 cd.; 3 cds. $9. Cooperage wood, real dry, $3.75 cd.; $2 ½ cd. Millwood, $2.50 cd. Kindling, $2.75 cd., ½ cd. $1.50. Heavy slabs, $3.50. G 2341-G 8101.

BONE-DRY LUMBER ENDS, 2 X 4 AND 2 x 6, for kitchen stove, incinerator, and kindling, 12-inch, no short bits; quick, hot fire; regular $5, now $4 cord; two cords $7.75. One week only. O.K. Fuel Co., G 2452.

BEST FIR MILLWOOD, $2.50 PER CORD; bark slabs, $3 cord; inside fir blocks, $4.25 cord. All in two-cord lots. Colwood Wood Co., Ltd. G 4044.

BEST MALAHAT HEAD RIG SAWDUST. $3.50 per unit. J. E. Painter & Sons, 617 Cormorant Street. G 3541.

INSIDE BLOCKS AND HEAVY SLABS mixed, all 12-in. Ideal for furnace, cooking stove or open fireplace. Regular $3.50 per cord. Now on sale at $5.50 for two cords. Don't hesitate. Phone in your order right away and make a real saving. We know you will be satisfied. Dominion Fuel Co. E 4734.

NO. 1 Fir Millwood, $2.50 cd., in 2-cd. lots. Screened fir sawdust, $3.50 unit in 2-unit lots. Manning-Shaw Fuels. E 0624.

NO. 1 FIR MILLWOOD AND CORDwood. Canadian Wood & Coal. G 3266.

NO. 1 DRY FIR BARK, $6 CORD. G 1374.

RONALD R. HOPKINS COAL & WOOD Co. Prompt, reliable service. E 7916.

SHAWNIGAN MILL REOPENED—WE ARE sole agents for Shawnigan slabwood. Shawnigan Douglas fir, 3 cds. $5.50; heavy slabs, 1 cd. $3.50; inside blocks, 1 cd. $4.50; bone-dry slabwood, $3.75 cd. Selkirk millwood, 2 cds. $4.50. Shawnigan Douglas Fir Wood Co. E 3814.

SPECIAL SALE—THREE DAYS ONLY—Regular $3.75; now $2.75; inside block and bark slabs mixed. E 8511.

SAWDUST REFUSE AT ESQ. LBR. CO. free. Come and get it.

A FAMOUS FUEL SPECIAL
Bone-Dry Kindling, $3.90 Cord
Semi-Dry Dryland, $2.90
Discount on orders over four cords.
NIGHT AND DAY, PHONE E 2924

$3.75—UP-ISLAND SLAB, 12-in. RODcers' Wood Co., Alpha St. G 2214.

34 PROFESSIONAL DIRECTORY

DENTISTS

DR. R. H. McDOUGALL, 305-306 SAYward Building. Phone E 4934.

MASSAGE

MRS. BARKER, MASSEUSE, VAPOR baths, chiropodist. 225 Howe. G 1661.

34 PROFESSIONAL DIRECTORY (Continued)

OSTEOPATHIC PHYSICIANS

DR. VERNON B. TAYLOR, REGIStered and licensed. 406-7-8 Belmont Building. Phone Empire 7823.

PATENT ATTORNEYS

ERNEST E. CARVER, F.P.I.C.
Registered Canada and U.S.
Patents and Trade Marks in All Countries
789 W. Pender, Vancouver. Phone Sey. 1252

FETHERSTONHAUGH & CO.
Patents and Trade Marks
Offices Throughout Canada and U.S.
789 W. Pender, Vancouver. Phone Sey. 3796

SWEDISH MASSEUR

COLONIC irrigations, steam baths, massage. E 2721. 506 Campbell Building.

MRS. B. LORBEER, SWEDISH MASsage, steam bath. 1052 View St. G 1752.

36 HALLS TO RENT

EMPIRE THEATRE FOR RENT, very reasonable. Apply R. Calladine. E 6414.

37 MISCELLANEOUS

SAWS, ALL KINDS, FILED, SET, gummed, etc. Phone W. Emery, 1567 Gladstone Avenue.

DO NOT THEAT
Your Printing as Just Another Expense
Every Piece of Printed Matter That Leaves Your Office Carries a Message
Emphasize That Message by the Use of Quality Printing
THE COLONIST
1211 Broad Street Phone G 5241
Printing — Lithographing
Bookbinding — Engraving

40 FOR SALE—MISCELLANEOUS

40A BUILDING MATERIALS

CANADIAN Western Woodworkers. Sashes, doors and general millwork. G 4012.

GOOD FURNACE, SLATE ROOFING, panelling, doors, windows, leaded glass, oak stairs, etc. Corner Douglas and Broughton.

ISLAND BUILDING SUPPLY COMPANY—Everything in builders' supplies. E 6213. 518 Fort, corner Langley.

SIDNEY SPEEDY SERVICE
LINE YOUR BASEMENT AND ATTIC with lumber for added warmth. Let us supply the lumber. You will find our price right.
SIDNEY LUMBER
2116 Government Street G 2515

THE MOORE-WHITTINGTON LUMBER COMPANY, LIMITED
Established 1893
LARGE STOCKS—RIGHT PRICES
Lumber, Millwork, Gyprock, Masonite, Shingles, etc.

40B CLOTHING, FURS, SHOES, ETC.

BOY'S SUIT, GOOD AS NEW, SIZE 14 years. 1417 Fernwood Road.

FOR SALE—BLACK FUR COAT, REAsonable. E 1814.

LADY'S WINTER COAT, 42; GENT'S overcoat, 40. 144 Howe Street. G 5026.

SPECIAL — YOUNG MEN'S NAVY, brown or grey overcoats, smart styles. Best value in the store. Pritchard's Men's Wear, 1227-1229 Government Street.

40D FURNITURE

AT REID'S, 1317 BROAD ST.—DINING, bedroom and chesterfield suites, pianos, pictures, china and silver. Furniture bought at best prices.

"BUY A BARGAIN"
BUY YOUR CHESTERFIELD THE "Warehouse Way" and see what you save. A big assortment of suites; latest covers and styles (all brand new).
HEANEY STORAGE COMPANY
(Opposite Court House on View Street)
Phone G 1195

FURNITURE FOR PAINTING. YOUR own design to order. Inspect our stock at our new display store and office, 2930 Douglas Street. G 3613, G 7614. R. A. Green Lumber Co.

FOR SALE—FURNITURE OF 5-ROOMED house, including piano, chesterfield, sewing machine, washing machine, etc.; books, 1 Strong's exhaustive Concordance of the Bible. 378 Burnside Road.

FIVE-PIECE KITCHEN SETS, $11.50 TO $14.75. Oak typewriter desk, $18.50. Holland Bros., 733 Fort Street. E 0913.

FOR BEST PRICES, BUYING OR SELLing, see Arthur, 646 Cormorant Street (just below Douglas). E 2115.

HIGHEST PRICES PAID FOR NEW AND used furniture. Hub Furniture. G 6425.

UPHOLSTERED WALNUT SETTEE AND two chairs, $75. Century Arts Shop, corner Government and Yates.

DEPENDABILITY
On Our Service Is the Chief Reason of Our Business SUCCESS
WILLOWS, PLOWMAN & CO.
"BETTER CLASS" Used Furniture
705 Johnson St. Phone G 4424

40E MUSICAL INSTRUMENTS

EXCELLENT LITTLE PIANO, GOOD condition, German make, $75. 439 Superior.

WESTINGHOUSE RADIO, $17.50. TABLE model $10. Hickling, 709 Johnson St.

40F RADIO

ALL-WAVE RADIO, PERFECT CONDIdition. Snap for quick sale. G 6367.

EVEREADY AND BURGESS RADIO "B" batteries, 45-volt, large size, and "A" batteries, on sale at half price, fully guaranteed. Aaronson's, wholesale and retail, 1328 Government Street. G 4722. (Limit four to a customer.)

EIGHT-TUBE GENERAL ELECTRIC console radio, like new, $39.50; $5 cash, $4 per month. B.C. Electric Radio Department, Douglas Street Store.

GENERAL ELECTRIC RADIO, $8.75; 1938 radios from $27.50. Modern Radio Shop, 1328 Government Street.

RADIOS FOR HIRE, WEEK OR MONTH. Aaronson's, 1328 Government. G 4722.

1938 G-E RADIOS, FROM $36.75. HOTpoint coffee makers, $4.95. Mac's Radio & Electric Service, 610 Fort Street (next to Kirkham's). E 9325.

40K BICYCLES AND MOTORCYCLES

BICYCLES, JOYCYCLES, WAGONS, baby carriages, etc., painted, repaired or exchanged. If your kiddies have outgrown their wheeled toys, turn them in—we make fair allowance on purchase of other articles. Robinson's, 1220 Broad St., opposite Colonist.

BICYCLES, $12.50 TO $18.75, ALL SIZES Victory Cycle Works, 1328 Gov't.

EVERYTHING IN NEW AND USED BIcycles. Harris', 738 Fort Street.

PAY AS YOU RIDE—C.C.M. BICYCLES from $29.75; terms, $1.25 per week. Peden Bros., Ltd., 1410 Douglas. G 5911.

40L STOVES AND RANGES

ALWAYS GOOD BARGAINS IN USED kitchen ranges, on display at McDowell & Mann, 1009 Douglas St. E 6138.

BEACH RANGE, ENAMEL BACK, THERmometer, water front, steel top, $36.50. Carter's Stove Store, 822 Fort St. E 3511.

FURNACES—WE SPECIALIZE ON FURnace installations and repairs. B.C. Hardware, 718 Fort Street.

MODERN ENAMEL RANGE AND OIL burner, only in use for short time, guaranteed same as new, installation free, $87.50. Also a number of good reconditioned ranges at low prices. Coast Hardware, 1418 Douglas Street.

OIL BURNERS IN PERFECT CONDItion. Can be seen: 1317 Pandora Avenue. E 3036.

SAWDUST BURNERS FOR RANGES, water heaters and furnaces. Southall, 801 Fort St. G 2961.

THE MOST COMPLETE LINE OF USED ranges and heaters. Hub Furniture Company,

A Mart for Busy Readers—Property for Sale or Trade

TO OUT-OF-TOWN SUBSCRIBERS

Out-of-town subscribers who wish to answer advertisements in which only the telephone number of the advertiser is given, may mail their replies to The Colonist, and The Colonist will communicate such replies to the advertiser.

65 AUTOMOBILES
(Continued)

SEE THE NEW 1938 WILLYS FULL-SIZE 6-PASSENGER SEDAN $959
Good prices allowed on used cars in trade.
MASTERS MOTOR CO., LTD.
809 Yates St. Phone E 3541

PLIMLEY'S BETTER USED CARS
1931 DE SOTO SEDAN A fine family car, in perfect mechanical order. Upholstery, tires and paint, etc., in good shape. Reliable transportation, plus economy $465
1936 AUSTIN "7" SALOON Priced to clear. Excellent condition throughout. Years of reliable and carefree transportation, plus extreme economy. Call or phone us today for a demonstration $585
SPECIAL—MUST BE SOLD 1934 TRIUMPH MOTORCYCLE — Completely overhauled, new piston, battery, wiring, etc. A real snap $195
THOS. PLIMLEY, LTD.
Distributors of Quality Transportation
1010 Yates Street Phone G 7161
1616 Douglas Street Phone E 3711

BEGG'S BEST BUYS
You will find the big Begg store a delightful place to shop. Spacious, clean, inviting, popular.
FOR YOUR COMPARISON
1936 SINGER COACH $649
1931 PLYMOUTH SEDAN $495
1933 DODGE COUPE $575
1933 CHEVROLET SEDAN $595
1929 CHEVROLET COUPE $285
1937 DODGE COUPE $945
Most Cars — Lowest Price Tags
Easiest Terms
BEGG MOTOR CO., LTD.
Two Locations
837 Yates St. 865 Yates St.
Phone G 1144

SPECIAL
PACKARD SEDAN, 826 MODEL STRAIGHT EIGHT, 100-H.P. MOTOR, WITH ALUMINUM ALLOY STEEL STRUT PISTONS; SPACIOUS INTERIOR, LUXURIOUS BOTH IN FINISH AND APPOINTMENTS; SAFETY GLASS THROUGHOUT. THIS CAR HAS BEEN CHAUFFEUR-DRIVEN AND HAD THE BEST OF CARE. FORMERLY SOLD FOR OVER $4,000. A GENUINE BUY FOR ONLY $895
THE MOTOR HOUSE (VICTORIA), LTD.
E 8722-E 1107 921-971 Yates

JAMESON MOTORS FOR BEST VALUES IN USED CARS
1936 CHEVROLET DE LUXE CRUISING SEDAN, IN FIRST-CLASS CONDITION, WITH TRUNK FOR ONLY $795
1929 CHEVROLET SEDAN, VERY GOOD FOR ONLY $295
1935 FORD DE LUXE COUPE, FIRST CLASS FOR ONLY $495
1928 ESSEX COACH, IN GOOD ORDER, FOR ONLY $95
JAMESON MOTORS, LIMITED
740 Broughton Street

OLDSMOBILE SEDAN $425
PONTIAC SEDAN $295
Others—Large and Small
DAVIS-DRAKE MOTORS, LTD.
Buick and Oldsmobile Cars—G.M.C. Trucks
Duncan Fort St., at Quadra, Victoria

SPECIAL
1936 SINGER FOUR-DOOR, equipped with large tires, leather upholstery, luggage carrier, heater, etc. Car in excellent shape and a real buy at $625
REVERCOMB MOTORS
925 Yates G 6421

WE FINANCE
CAR PURCHASES
LOW RATE
5%
GILLESPIE, HART & CO., LTD.
611 Fort Street Phone G 1181

TRUCKS
1934 G.M.C. 2-TON TRUCK, platform body with factory cab, dual wheels, 4 new 32x6 tires $650
1930 REO 1-1½-TON $295
DODGE "4" PANEL DELIVERY, 1-TON $175
CECIL EVE MOTORS, LTD.
Yates at Quadra Street
Pontiac Cars G.M.C. Trucks

DEPENDABLE AND ECONOMICAL
1928 CHEVROLET COACH, a very popular model. Good tires, nice appearance and runs well.
Quick Sale at $175
JONES BROS.' SERVICE STATION, LTD.
Cor. Yates and Quadra Phone E 4021

ENGINES REBORED
Ford "A" or "B" car or truck $27.50
Chevrolet, all sizes $29.95
Plymouth four or Chrysler four $39.00
Fully guaranteed. Terms arranged
CHET DOWMAN'S SERVICE GARAGE
724 Johnson St. Phone E 1411

1929 PEERLESS 4-DOOR SEDAN, NEW paint and tires, real buy $225. New and used parts for all makes of cars and trucks. Various makes of 4, 6 and 8-cylinder motors from $7.50 up. Clarke's Auto & Truck Parts, 931 View Street.

$875—OLDSMOBILE DE LUXE SEDAN, 1935; condition good; 20,000 miles. Phone G 5121.

65B WANTED

BEST CASH PRICE FOR YOUR CAR AT Empress Garage. Trades. E 7632.

CASH FOR YOUR CAR. CAMERON Bros., 1340 Craigflower. E 6598.

SELLING YOUR CAR?
WE WILL BUY FOR CASH or sell it for you on a commission basis.
Quick Results
JONES BROS.' SERVICE STATION, LTD.
Yates at Quadra Phone E 4021

WANTED—LATE MODEL DAMAGED OR burnt cars, for wrecking; cash without delay; best prices paid. Get our offer. Parts of all kinds for sale.
W. FRANK CAMERON AUTO WRECKING
953 View Street. Phone E 6632

WILL PAY $125 CASH FOR GOOD CAR. Box 5883, Colonist.

67 BOATS AND LAUNCHES

BOAT LUMBER. Best Quality. Spruce oars, $1.50 pr. Dalziel Box Co. G 1422

FOR SALE—WEST COAST TROLLER. G. A. Maude, Sidney, B.C.

$250 BUYS SCANDIE 20-H.P. DIESEL engine. Enterprise Wharf, foot of Fort.

75 BUSINESS OPPORTUNITIES

APARTMENT BLOCK SPECIAL—FIVE-suite apartment block, for few days only. Out from $7,000 to $5,500, on terms; close in; always rented. Splendid proposition for lady or couple. Special reason for selling.
INDEPENDENT INSURANCE AGENCIES, LTD.
600 Fort St. Phone G 1851

A WELL-SELECTED MORTGAGE ON A desirable piece of property represents one of the safest investments which private lenders can make. Our long experience in mortgage loans is at your service.
HEISTERMAN, FORMAN & CO.
608 View St. Phone E 4161

CAFE, STEADY YEAR-ROUND BUSINESS; very reasonable. Phone E 0351.

GROCERY AND CONFECTIONERY BUSINESS. Good living quarters. Good turnover. Low rent. Stock at invoice. Price approximately .. $1300
L. U. CONYERS & CO.
1025 Douglas Street

L. U. CONYERS & CO., 1025 DOUGLAS Street, the only firm in Victoria specializing in the sale of businesses.

RELIABLE COUPLE WOULD TAKE charge of rooming house, or would rent house suitable for same. Box 5887, Colonist.

76 EXCHANGE—REAL ESTATE

EXCHANGING REAL ESTATE IS MY specialty. Bring your problems to me. Charles F. Eagles, 414 Sayward Bldg.

FINE HOME IN VANCOUVER FOR VICTORIA home. Alfred Carmichael & Co., Ltd., 1216 Broad Street. G 7341.

$15,000 SUMMER RESORT PROPERTY to exchange on waterfront, near Victoria, for hotel with beer parlor, either in British Columbia or Alberta.
INDEPENDENT INSURANCE AGENCIES, LTD.
600 Fort St. Phone G 1851

77 LISTINGS CANCELLED

REAL ESTATE AGENTS KINDLY CANCEL any listing of my property. T. J. Durkin.

78 HOUSES FOR SALE

JUST OFF TOLMIE AVENUE
ATTRACTIVE six-roomed residence in excellent condition, living-room, dining-room, kitchen and three bedrooms, open fireplace, three-piece bathroom, septic tank, cement basement, furnace; garage; lot 56x175; yearly taxes $22.84.
Will trade for a six-roomed house in the city
H. G. DALBY & CO., LTD.
634 View (Opposite Spencer's)

REAL ESTATE INVESTMENT—$1,800 ARE YOU INTERESTED in the purchase of two houses, each of six rooms, on a sixty-foot lot, very close in? If so we have such a property. The owner could live in one house and from the rent of the other pay the taxes and insurance on both and make allowance for repairs of the rented house, and in addition get 3 per cent net revenue on the price of the whole. Cash $1800
LEEMING-SCOLLARD, LIMITED
Room 611 Sayward Bldg. Phone E 8022

FOR SALE—FIVE-ROOMED COTTAGE, recently built, with garden, some fruit trees, good water supply. Near school, P.O. and churches. Price $1,150.
Real Estate and Insurance Agent
C. WALLICH—Cowichan Station P.O.

FOR SALE—JAMES BAY, EIGHT-ROOM house, furnished. Reasonable. Owner, E 6440.

HOUSES BUILT ON INSTALLMENT plan. D. H. Bale, Contractor, Fort and Stadacona.

LOVELY HOME FOR FAMILY WITH small children. Living-room, dining-room, kitchen and breakfast room combined, bedroom, bathroom, all on first floor. Three bedrooms, bathroom, cedar closet, linen closet upstairs. Full cement basement with lavatory and small room. Hot water heat. Phone Owner, E 5653.

ONE 4-ROOM, McRAE AVE., AND ONE 6-room, Browning St., new stucco houses; bargains for quick sale, terms. 1630 McRae Ave. E 0728.

$ 800—Fernwood district. Six rooms. $100 down.
$1,375—Oak Bay. Six-room semi-bungalow.
$1,800—Close in. Six rooms. Real snap.
$2,200—Fairfield. Six rooms. Hot-water heat. $500 down.
$2,600—Gonzales Bay. Six-room bungalow. Terms.
L. U. CONYERS & CO.
1025 Douglas Street
See W. H. Hilton, Formerly of Edmonton

CHARMING CITY RESIDENCE
SITUATED IN HIGH LOCATION IN the well-known Rockland district with country-wide views. With English-type stucco exterior, the main floor comprises: Hall with coat cupboard, large living-room with fireplace, good-sized dining-room with sunroom off, pantry and gas-equipped kitchen. Upstairs are two large and two smaller bedrooms with cupboard in each (one bedroom has a fireplace), two bathrooms and a linen closet. The basement contains the hot-air heating plant, a maid's room, bathroom and laundry. One-car outside garage. Property 90 x 104 with a well-stocked rock garden. Early possession can be given.
Price $5500
THE ROYAL TRUST COMPANY
Real Estate Dept. 1202 Government St.
Phones E 4126-E 3130

SEVEN ROOMS, CLOSE TO CITY, IN A 1 shape. Garage, lane at rear. Suitable for family or rooming house.
On terms $1000

OAK BAY—Six rooms, cement basement, furnace, garage. A good family house, in fine condition, near St. Mary's Church. On terms $1900

SAANICH
$1650—NICE, newly decorated five-roomed bungalow, full basement, furnace. Good high location, off Quadra. Can be bought on terms.

GORGE
$2100—NEW STUCCO BUNGALOW, full cement basement. Nice lot. Reasonable taxes. A real snap. $200 down, balance $20 per month. A real home on rental terms.
GEORGE RANDALL
1303 Douglas St. Phone G 7241

VICTORIA WEST—SMALL DOWN PAYment, balance as rent, buys comfortable five-room bungalow, partly furnished. E 3089.

WELL-BUILT, COMPORTABLE FIVE-room bungalow, between Gorge and Burnside, city. Open fireplace, two bedrooms, cement basement, furnace, enclosed porches. $1,900. Owner, Box 5794, Colonist.

$1200—COMFORTABLE 4-ROOMED BUNGALOW — Living-room, open fireplace, 2 bedrooms, 3-piece bathroom and kitchen, all in first-class condition. Basement. Standing on very large lot with several fruit trees. Located in city, on good bus line. A real snap.

$2575—NEW STUCCO BUNGALOW—Living-room, open fireplace, dining-room, 2 bedrooms, 3-piece bathroom, kitchen with tile sink and all the latest built-in features. Located close to Gorge waters. Low taxes. A lovely little home cheap.
E. E. HEATH
625 Yates Street Phone E 4041

$1650 BUYS FOUR-ROOMED BUNGALOW; concrete basement; hot and cold water; 6c bus; Saanich; private. G 6572.

79 WANTED TO BUY—HOUSES

OAK BAY OR SAANICH, FIVE-ROOM bungalow, modern. Give full particulars, location, rock bottom price for cash. Box 5871, Colonist.

WANTED TO BUY IMMEDIATELY—Will pay all cash, $1,500 to $2,500 (price class), a five or six-room bungalow with basement and furnace. Location near centre of Esquimalt. If you have a bungalow as above for sale, see The Rosevear Company, 110 Union Bldg., 612 View St. G 6041.

80 PROPERTY FOR SALE

NEAT COUNTRY ESTATE
ABOUT ACRE AND HALF OF LAND in garden, large and small fruits. Bungalow with five rooms, basement and garage. Property is in Saanich. $1800 five miles out. Price .....
JOHN GREENWOOD
Bank of Toronto Bldg., 1405 Douglas St.

80 PROPERTY FOR SALE
(Continued)

LAKE FRONTAGE, COUNTRY ESTATE, 30 acres, mostly cleared, 9-room house. Sacrifice $4,000 cash. Apply J. H. Whittome & Co., Ltd., Duncan, B.C.

80D SAANICH

NORTH QUADRA DISTRICT
$1050—The owner of this property is being transferred to the Mainland, so quick action is needed. An almost new four-roomed cedar-siding bungalow, not quite finished, consisting of front room with open fireplace, cove ceiling; two bedrooms, kitchen and bathroom (not complete). Situated two blocks off Quadra Street with a nice southern exposure.
Exclusively by
SAANICH REALTY COMPANY
3588 Quadra Street Phone E 0001

81 PROPERTY WANTED

WANTED—GOOD LOT, BETWEEN BOWker Avenue and Uplands, around 1200. Price and location in first letter. Box 5804, Colonist.

82 ACREAGE FOR SALE

SMALL IMPROVED, PRODUCTIVE acreage, near sandy beach, seven miles Victoria. Box 5872, Colonist.

TEN ACRES, HALF CLEARED, BALANCE bush; fenced; dwelling, buildings, two cows, cook stove, etc.; nine miles out. Would consider exchange: Sidney preferred; no agents. Box 5838, Colonist.

WILKINSON ROAD—6¼ ACRES SPLENdid building site, some rock and some very good land. Close to Burnside Road. Cash price $500. Phone E 2211.

DANDY LITTLE RANCH
4-ROOMED COTTAGE AND 3½ ACRES. Chicken house and barn, fruit trees. City water, electric light. About 9 miles from town on good motor road; stage passes the door. Price $1,250. Taxes $7.53.
ROBERT GRUBB & CO.
312 Sayward Building, Victoria

85 FARMS FOR SALE

GORDON HEAD
SMALL DAIRY FARM, CONSISTING OF 5-room bungalow, modern, with plumbing and basement. Grade "A" barn for 12 head. Dairy and other buildings. 1½ acres of good land, fenced, some fruit trees. Low taxes. Near schools. A bargain at $2150
LEE, FRASER & CO., LTD.
1222 Broad Street Phone E 4723

NOTICE TO CREDITORS AND OTHERS
IN THE MATTER OF THE ESTATE OF THE HONORABLE SIMON FRASER TOLMIE, M.P., Deceased
NOTICE is hereby given that all persons having claims or demands against the late Simon Fraser Tolmie, who died on the 13th day of October, A.D. 1937, at Cloverdale, in the Municipality of Saanich, in the Province of British Columbia, are required to send by post prepaid or to deliver to the undersigned, solicitors herein for Jean Florence Allison Andrews, Robert Alexander Burnie Wootton and The Canada Trust Company, Executors and Trustees under the will of the said deceased, their names and addresses and full particulars in writing of their claims and statements of their accounts and the nature of the securities if any held by them.
And all persons holding any assets of or indebted to the said deceased; are required to deliver or pay the same to the undersigned forthwith.
And take further notice that after the 31st day of December, 1937, the said Executors will proceed to distribute the assets of the said deceased among the persons entitled thereto, having regard only to the claims of which they shall then have had notice, and the said Executors will not be liable for the said assets or any part thereof to any person of whose claim they shall not then have received notice.
Dated at Victoria, B.C., the 23rd day of October, A.D. 1937.
WOOTTON & WOOTTON,
614-615 Central Building, Victoria, B.C.

EXCEPTIONAL BUYS

Three and one-half miles from town, well-built seven-room house; three acres of land and fruit trees, chicken house, etc. More land if necessary can be bought: $3,750, terms.

Four and one-half miles out, six-room home; splendid new hot-water heating plant; one acre with lovely view. There is a barn for two head, also chicken houses and outbuildings; four acres extra can be bought. This property cost owner $5,500 ten months ago, now leaving for England. Will sell for $3,750, terms.

OAK BAY DISTRICT
A lovely lot on Oliver Street, good part. Only $250.

SUBURBAN BUNGALOW
New five-room stucco bungalow, splendidly planned; cement basement, furnace, etc.; 3½-mile circle; taxes $15. Price $2,400. This is a snap.

ARTHUR E. HAYNES, LTD.
725 FORT STREET
After Hours Phone G 2330

SAANICH
THE GARDEN OF VANCOUVER ISLAND
This complete small farm for sale as a going concern is ready for immediate occupancy. Five acres, of which three are cultivated. Has a never-failing water supply.
BUILDINGS — Modern, fully-furnished six-room bungalow with circulating heater; a large barn and chicken house to accommodate 400 birds.
STOCK, ETC.—Two Jersey cows; several tons of hay.
The annual tax is $10.00. See this property at your first opportunity, as it is priced for immediate sale.
Price $2250
TO WIND UP AN ESTATE
This property merits your immediate inspection. A well-built seven-roomed house, within easy walking distance of town, situated in a popular district. It stands on a concrete foundation and cement basement. The furnace was renewed a year or two ago and the floors scraped and light-finished. The exterior has just been painted. Fully furnished, this property is one we can thoroughly recommend at the price $2500
Pemberton & Son, Ltd.
FORT AT BROAD PHONE G 8121

FOR SALE
New Six-Room Bungalow, best of locations South of Oak Bay Avenue, very large living-room with open fireplace, bright dining-room, entrance hall with French doors and hardwood flooring, hot water heating and all kinds of labor-saving gadgets. Price
$4,500.00
Listing No. "O" 23-4
C. M. Oliver & Co., Ltd.
723 Fort Street E 4117

(Jubilee Hospital District)
A BUNGALOW
SIX ROOMS and BATHROOM
In good condition inside and out, complete with full cement basement, garage, laundry tubs, modern white enamel plumbing fixtures, light polished floors, fireplace in living-room, built-in buffet in dining-room, also various other special features, linoleum, blinds, electric fixtures. (Low taxes.)
ONLY $1695—QUARTER CASH
ONLY $1675—THIRD CASH
ONLY $1645—HALF CASH
ONLY $1625—ALL CASH
For Inspection "See Ray," Care of
L. M. ROSEVEAR & CO., LTD.
110 Union Bldg., 612 View St. G 6041

COLES, HOWELL & CO., LTD.

OAK BAY
A SUPERIOR BUNGALOW WITH RECEPTION HALL, large living-room and dining-room, very bright kitchen; best of plumbing; three airy bedrooms, full basement, cement and plaster to floor joints; excellent hot-water furnace, oak floors; garden fenced and graded; one block from car, choice location. Best value offering in this district today. Terms $4500
CALIFORNIA TYPE BUNGALOW of six large rooms and den in the same location. Exceptional value, on terms $2800

FAIRFIELD
BUNGALOW NEAR SEA AND PARK, six rooms and sunroom, hardwood floors, new furnace, fruit trees and garden. Special price to sell this week $2250
PRODUCTIVE COUNTRY HOME AT ELK LAKE, very substantial residence, built to Eastern standards; seven-foot basement, etc.; water and light; fifty full-bearing fruit trees. Most productive land, under cultivation; five, ten or fifteen acres available. Price, with five acres $4000
Highly Recommended
GORDON HEAD, ONE ACRE ALL IN FRUIT; modern bungalow, basement, furnace, hardwood floors; garage and outbuildings $2500
Also adjoining quarter acre in fruit and four-room cottage $1250
COLES, HOWELL & CO., LTD.
638 VIEW ST. G 1032

Established 1863
GAS STATION
As going concern, situated on main highway, within four miles of City Hall, populous district. At back of this station there are 5 acres of land—beautifully treed. IDEAL SPOT FOR AUTO CAMP. Boating and bathing close by. No other available camp site like this so close in. Act now. For price and further particulars see us.

HUDSONS
The beautiful subdivision fronting Portage Inlet and Admirals Road. To reach this property turn right off Gorge Road at its intersection with Admirals Road, take first turn on left one block distant. Every lot is treed, most attractive views of the Inlet and Sooke hills. Many of the lots have over 50 feet of waterfront. City water available. Reasonable taxes. Lots priced from ..... $250 up
Terms
SAANICH FARM—Close in, about 12 acres, over half cleared. Excellent land, firewood; 4-room cottage, barn and other buildings. Price on terms $2500
The B.C. Land & Investment Agency, Ltd.
922 Government St. G 4115

Oak Bay Home
Well-built residence of 8 rooms. A fine family home at a low price. Oak floors downstairs, large living and dining-room, den with fireplace. Three large bedrooms. Full cement basement, furnace, tubs, etc. Good lot, fruit trees; garage. Very convenient location. Reasonable taxes. Full particulars on request from this office.
Close In Bargain
Large bungalow, six rooms, hot water heating. Walking distance from City Hall. Well built and finished; 3-piece bathroom and extra washroom with basin and toilet. Would convert easily into duplex at low cost. Double garage. This is a genuine bargain.
Price $2000
Heisterman, Forman & Co.
608 View Street

FIFTY ACRES.
Only $3500
One of the best farms in the Metchosin district, 22 acres cultivated, of which 10 acres is bottom land; balance in pasture and timber. One 5-room house, one 4-room house, each with 3-piece bath. Several outbuildings and good wells. All the cultivated land can be irrigated. At the price now asked this is a give-away and terms can be arranged. A house in town will be considered as part payment.
$2000—SIX ROOMS, one floor, full cement basement, furnace. Near Jubilee Hospital. This home is in excellent condition and a splendid buy at this price.
$2750—TERMS. On best part of Gorge Road, Saanich. Low taxes. Eight-room house on quarter-acre lot with fruit trees, small fruits. Garage. Has full cement basement, furnace, all in A 1 condition. Good revenue can be had from tourists if wanted.
W. J. Gilliland & Co.
1203 BROAD ST. PHONE G 5741

Real Investments
CLOSE IN—New apartment, a beautiful 4-room suite for the owner and a rental income of over $60.00 per month from the other suites, always full, with a waiting list.
Price $5500
Terms Arranged
NEAR HIGH SCHOOL—Small apartment, 4 suites, each containing 3 rooms and bath; income is over $450 per annum after taxes, etc., are paid, showing nearly 20% on the price of $2500
SPLENDID BUILDING LOTS IN OAK BAY FOR SALE
CITY BROKERAGE
1009 Blanshard Street

Oak Bay Seafront
$2100
Commanding an uninterrupted view of the sea. A 4-room cottage, comprising a fairly large living-room with an open fireplace, one bedroom and a glassed-in veranda, used as a bedroom. Kitchen and bathroom. In good condition, and a very pretty sunken garden. Light taxes.
Price reduced to attract an immediate purchaser.
Christopher & Swayne, Ltd.
626 View Street G 4121, 4122

Close In, Fairfield
Five-roomed stucco bungalow, large living-room, polished floors and fireplace, French doors to dining-room, cabinet kitchen with breakfast nook, bedrooms with closets, stairway to attic for additional room if required; cement basement, furnace and garage; garden lot 50x100 feet. All in good state of repair and easy walking distance to business district. Price, on terms $2750
P. R. Brown & Sons, Ltd.
1112 BROAD ST. PHONE G 7171

AROUND the DIAL

TODAY

2:00 p.m.—University of Washington vs. Stanford University and the University of California vs. University of Southern California football games will be heard this afternoon. KOMO and KGO will handle the former game, with latter contest being heard on KPO and KFI.

6:45 p.m.—In co-operation with The Daily Colonist, Duke McLeod will present his "Sportatorial." CFCT.

7:00 p.m.—Hilda Burke, Metropolitan Opera soprano, will be the guest star of "Your Hit Parade" broadcast, with Al. Goodman's orchestra. KIRO, KVI, KSL.

8:30 p.m.—A true dramatized newspaper adventure and music in the Morgan manner will be features of the "Johnnie Presents" programme. KIRO, KVI, KSL.

9:00 p.m.—The Daily Colonist News Flashes. CFCT.

9:00 p.m.—The lovely "Jewel Song" and many other famous arias from Gounod's "Faust" will be heard when Act III of the opera is broadcast from the San Francisco Opera House. KJR, KGO.

TOMORROW

10:30 a.m.—The N.B.C. Spelling Bee will return to the networks with Paul Wing at the helm. KJR, KGO.

12:00 a.m.—John Barbirolli will direct the Philharmonic-Symphonic orchestra. Deems Taylor is the commentator. KIRO, KVI, KSL.

2:00 p.m.—Marion Talley will sing selections from the light opera "Countess Maritza" with Josef Koestner's orchestra and the Paul Taylor chorus. KOMO, KFI, KPO.

2:00 p.m.—Rosalind Russell and James Stewart will be heard in the concluding episode of Grover Jones' radio drama, "First Live." KIRO, KVI, KSL.

4:00 p.m.—Jeannette MacDonald will be heard with the orchestra of Josef Pasternack. KIRO, KVI, KSL.

6:00 p.m.—Tyrone Power will play opposite Gail Patrick in the medical drama, "Men in White." KJR, KGO.

6:00 p.m.—Lotte Lehmann, soprano star, will be guest soloist with the symphony orchestra under the direction of Jose Iturbi. KIRO, KVI, KSL.

7:00 p.m.—Yogi Yorgesson, comic Hindu mystic, and Zaruhi Elmassian, singing double for many motion picture stars, headline the "Hollywood Showcase" broadcast with Lud Gluskin's orchestra. KIRO, KVI, KSL.

8:00 p.m.—The latest hits of the day will be broadcast by Mart Kenney on the "Sweet and Low" programme. CBR.

8:30 p.m.—Jack Benny, Mary Livingstone, Andy Divine, Schleppermann and Phil Harris' orchestra are scheduled for a half-hour of comedy and music. KOMO, KPO, KFI.

9:00 p.m.—Revolution in China, death stalking the land, and drama, human and bitter, all find a place in the thrilling Night Editor story, "Passage for One," to be heard tonight. KOMO, KFI, KPO.

(The following programmes are compiled by the various broadcasting companies and are subject to change).

Saturday's Programme

CFCT, Victoria, B.C. (1450 Keys.)
7:30 a.m.—Wake Up and Sing.
8:00 a.m.—Timely Topics.
8:15 a.m.—World Flashes.
8:30 a.m.—Musical Chronometer.
9:00 a.m.—Notes and News.
9:30 a.m.—Financial Flashes.
9:45 a.m.—Ballet Excerpts.
10:00 a.m.—Mid-Morning Varieties.
10:15 a.m.—Organ Reveries.
10:30 a.m.—Art Farey at the Piano.
11:00 a.m.—Safety Hour.
12:30 p.m.—Noon Flashes.
12:45 p.m.—Irish Favorites.
1:00 p.m.—Afternoon Musicale.
1:30 p.m.—World Bookman.
1:35 p.m.—Latin Tempos.
2:00 p.m.—Friendly Hour.
4:30 p.m.—Dance Music.
5:00 p.m.—Daily Monitor.
5:30 p.m.—Radio Birthday Party.
6:00 p.m.—Featuring Art Farey.
6:15 p.m.—Music Lovers' Corner.
6:45 p.m.—Sportatorial.
7:00 p.m.—Supper Dance.
7:30 p.m.—Serenade.
8:00 p.m.—Midway.
8:30 p.m.—Saturday Symphony.
9:00 p.m.—Colonist Radio Reporter.
9:30 a.m.—Haymakers, Foresters' Hall.
11:00 p.m.—Art Farey at the Piano.
12:00 m.n.—Midnight DX Frolic.

CJOR, Vancouver (600 Keys)
8:00 a.m.—News
8:15 a.m.—To be announced.
8:30 a.m.—Sid Mullett.
8:45 a.m.—Cookie Kids.
9:15 a.m.—J. S. Miller, For Shut-Ins.
9:30 a.m.—McKee's Programme.
10:00 a.m.—Stock Reports.
11:00 a.m.—Skipper Scans the News.
11:15 a.m.—Barbara Blake.
12:10 p.m.—Stock Reports.
12:30 p.m.—News Flashes.
12:45 p.m.—Sid Mullett's Orchestra.
1:15 p.m.—Moments with Composers.
2:00 p.m.—Symphony Hour.
4:15 p.m.—Tea Dance.
6:15 p.m.—Monitor Views the News.
6:45 p.m.—Sports Resume.
7:00 p.m.—To be announced.
7:30 p.m.—Skipper Scans the News.
8:00 p.m.—N.B.C. Thesaurus.
8:15 p.m.—Hollywood News, Wilmot.
8:30 p.m.—Laddie Watkis.
8:45 p.m.—N.B.C. Thesaurus.
9:15 p.m.—Ronnie Matthews.
9:45 p.m.—To be announced.
10:30 p.m.—News.
10:45 p.m.—To be announced.

CBR, Vancouver (1,100 Keys.)
8:00 a.m.—Breakfast Hour.
9:00 a.m.—See C.B.C. Network, except:
2:00 p.m.—Strike Up the Band.

C.B.C. NETWORK
9:15 a.m.—Orientale.
9:30 a.m.—Rex Battle's Orchestra.
10:00 a.m.—The Captivators.
10:15 a.m.—Jimmy Shields' Orchestra.
10:30 a.m.—Campus Capers.
10:45 a.m.—To be announced.
11:00 a.m.—London Calling.
12:45 p.m.—To be announced.
2:15 p.m.—Ozzie Williams' Orchestra.
2:30 p.m.—Lucille Cameron, songs.
2:45 p.m.—Closing Stock Quotations.
3:00 p.m.—Len Salvo, organist.
3:15 p.m.—Four Californians.
3:30 p.m.—Weekly Song Sheet.
4:00 p.m.—Luigi Romanelli's Orchestra.
4:30 p.m.—Book Review.
4:45 p.m.—Novelette Pizzicato.
5:00 p.m.—Talk by Indians.
5:15 p.m.—Irene Landon, songs.
5:30 p.m.—Reflections.
6:00 p.m.—Louisiana Hayride, music.
6:30 p.m.—B.B.C. Music Hall, rebroadcast.
7:00 p.m.—N.B.C. Jamboree.
7:30 p.m.—Horace Lapp's Orchestra.
7:45 p.m.—News and Weather.
8:00 p.m.—Sandy Williams' Orchestra.
8:30 p.m.—Billy Swanson's Orchestra.
9:00 p.m.—Zephyr Strings.
9:30 p.m.—Jerry Fuller's Orchestra.
10:00 p.m.—News and Weather.
10:15 p.m.—Mart Kenney's Orchestra.
10:45 p.m.—Talk by Earle Kelly.

N.B.C.-KPO RED NETWORK
KHQ-KGW-KFI-KPO-KOMO
8:00 a.m.—Florence Hale's Radio Column
8:15 a.m.—For Rush and Silent Slim.
8:30 a.m.—Melody Men, vocal trio.
8:45 a.m.—Cobwebs and Cadenzas.
9:00 a.m.—The Continentals.
9:45 a.m.—Programme from San Juan.
10:00 a.m.—Happy Jack, songs.
10:15 a.m.—The Escorts and Betty.
10:30 a.m.—Campus Capers, orchestra.
10:45 a.m.—Football Game, East.
1:30 p.m.—Will Bryant and His Orchestra
2:00 p.m.—University of Washington-Stanford Football Game.
4:45 p.m.—Jean Sablon, songs.
5:00 p.m.—Josef Hornik's Orchestra.
5:30 p.m.—Jack Meakin's Orchestra.
6:00 p.m.—Special Delivery, drama.
6:30 p.m.—Cleveland Symphony Orchestra.
7:30 p.m.—Gilmore Circus variety acts.
8:00 p.m.—Sandy Williams' Orchestra.
8:30 p.m.—Emery Deutsch's Orchestra.
9:00 p.m.—Believe It or Not.
9:30 p.m.—Log Cabin Show.
10:00 p.m.—Jack Meakin's Orchestra.
10:30 p.m.—Jack Winston's Orchestra.
11:00 p.m.—Archie Loveland's Orchestra.
11:30 p.m.—Leon Molica's Orchestra.

N.B.C.-KGO BLUE NETWORK
KGO-KJR-KEX-KECA-KGA
8:00 a.m.—Patricia Ryan, songs.
8:15 a.m.—Minute Man, male quartette.
8:30 a.m.—Our Barn.
9:00 a.m.—Call to Youth, speakers.
9:15 a.m.—Brick Holton, tenor.
9:30 a.m.—National Farm and Home Hour
10:30 a.m.—Club Matinee.
11:30 a.m.—Louis Panico's Orchestra.
11:45 a.m.—Football Game.
2:30 p.m.—Les Brown's Orchestra.
3:00 p.m.—Rakov's Orchestra.
4:00 p.m.—Message of Israel.
4:30 p.m.—Eddie Varzos' Orchestra.
5:00 p.m.—Al Roth's Orchestra.
5:30 p.m.—Talk by Linton Wells.
5:45 p.m.—Nola Day, songs.
6:30 p.m.—Yesterday's Music.
6:00 p.m.—Education Day.
7:00 p.m.—Gun Smoke Law
7:30 p.m.—Gems of Light Opera.
8:00 p.m.—National Barn Dance.
9:00 p.m.—Grand Opera, "Faust."
10:00 p.m.—Ellis Kimball's Orchestra.
10:30 p.m.—Jimmy Grier's Orchestra.
11:00 p.m.—Paul Carson, organist.

COLUMBIA NETWORK
KVI-KFPY-KOIN-KNX-KSL-KIRO
9:00 a.m.—The Captivators.
9:30 a.m.—George Hall and His Orchestra.
10:00 a.m.—Orientale.
10:15 a.m.—Jimmy Shields, tenor.
10:30 a.m.—Buffalo Presents.
11:00 a.m.—Madison Ensemble.
11:15 a.m.—Ann Leaf at the Organ.
11:45 a.m.—Tours in Tone.
12:00 noon—Down by Herman's.
12:30 p.m.—Waltzes of the World (KIRO).
12:45 p.m.—Dictators.
1:30 p.m.—The Dancepators.
2:00 p.m.—Frank Dailey and His Orch.
2:30 p.m.—George Olson's Orchestra.
3:00 p.m.—Columbia Concert Hall.
3:25 p.m.—Press Radio News.
3:30 p.m.—Ralph Ricard, pianist.
3:45 p.m.—Ben Feld and his Orchestra.
4:00 p.m.—Saturday Swing Session.
4:15 p.m.—Eton Boys, male quartette.
4:30 p.m.—Sunset Serenade.
5:00 p.m.—Maurice's Orchestra.
5:30 p.m.—Sports Review, Eddie Dooley.
5:45 p.m.—Vocal Quartette.
6:00 p.m.—Maurice's Orchestra (Pacific).
6:30 p.m.—Saturday Night Serenade.
7:00 p.m.—Your Hit Parade.
7:45 p.m.—Patti Chapin, songs.
8:00 p.m.—Benny Goodman's Orchestra.
8:15 p.m.—Sterling Young's Orchestra.
8:30 p.m.—Johnny Presents.
9:00 p.m.—Prof. Quiz and Brainbusters.
9:30 p.m.—Bob Crosby's Orchestra.
10:00 p.m.—Carol Lofner's Orchestra.
10:30 p.m.—Hollywood Barn Dance.
10:45 p.m.—To be announced.
11:00 p.m.—Pasadena Civic Auditorium Band.
11:30 p.m.—Ted Fio-Rito's Orchestra.

Sunday's Programme

CFCT, Victoria, B.C. (1450 Keys.)
11:00 a.m.—Christ Church Cathedral.
5:15 p.m.—Sunday Afternoon Musicale.
5:30 p.m.—Christian Science.
5:45 p.m.—Melodic Themes.
6:00 p.m.—Pentecostal Assembly.
6:30 p.m.—Gospel Sunshine Hour.
7:00 p.m.—Sacred Songs, Alma Johnson.
7:15 p.m.—Sunset Serenade.
7:30 p.m.—Christ Church Cathedral.
9:00 p.m.—Community Chest Rally.

CJOR, Vancouver (600 Keys.)
9:00 a.m.—B.C. Church of the Air.
9:30 a.m.—Request Programme.
10:30 a.m.—Morning Reveries.
11:00 a.m.—Metropolitan Tabernacle.
12:30 p.m.—Recordings.
1:00 p.m.—Skipper Scans the News.
1:10 p.m.—Recordings.
1:30 p.m.—For Shut-Ins, S. Miller.
2:30 p.m.—Sunday Song Service.
3:15 p.m.—Foursquare Gospel Lighthouse.
4:15 p.m.—Hilda Wilson, pianist.
4:30 p.m.—Swedish Programme.
5:00 p.m.—Finnish Programme.
5:15 p.m.—British-Israel.
5:45 p.m.—Recordings.
7:00 p.m.—News Flashes.
7:30 p.m.—Christ Church Cathedral.

CBR, Vancouver (1,100 Keys.)
9:00 a.m.—See C.B.C. Network except:
9:00 p.m.—Home Gas Presents.
9:30 p.m.—Safety Specialists.

C.B.C. NETWORK
9:00 a.m.—Dr. Chas. Courbin, organ.
9:30 a.m.—Romance of Sacred Song.
10

Unofficial Wife

By Ruby M. Ayres

CHAPTER VII

Syrie said irrelevantly, "I shan't be able to get any new clothes before your aunt sees me."

Robert's eyes wandered over her dainty person. "You look all right to me," he said vaguely, "and we can go shopping when we've dumped the old lady at her hotel. She'll probably want us to dine with her in the evening, but——"

"I haven't got an evening frock," Syrie broke in.

Harwood smiled. "The shops are full of them," he said.

"I love evening frocks," Syrie said wistfully. "I had two awfully nice ones a few months ago, but when the worst happened and I was out of a job, they had to go. It seemed a shame, because I didn't get anything like what they were worth."

Syrie was absently twisting the brand new wedding ring.

"Doesn't it fit?" Robert enquired.

"It's a little loose," she admitted, and then she laughed. "But perhaps that's as it should be—for a temporary affairs like ours."

He looked at her with rather disconcerting steadiness and then he said abruptly, "You know I like you, Syrie."

"Do you? I like you, too," she answered calmly, though her color deepened a little. "In fact, I think this is going to be an—an exciting adventure," she added determinedly.

Robert laughed. "We shall have to watch our step; Betsy has eyes that can see through a brick wall."

"Ugh!" She drew her slim shoulders together with a little shiver. "I hope you'll remember to be nice to me," she challenged him.

"That shouldn't be difficult."

"And don't look embarrassed if sometime I call you 'darling'—just for effect."

"'Darling'," he echoed thoughtfully. "It's not a bad sort of word, is it?"

"It's a very good word."

"And what do you think I had better call you?" he enquired.

"Anything except 'my dear'," she said smilingly. "There is something so definitely middle-aged and meaningless about 'my dear'."

"You're tired," he said quickly. "I'll get the bill and take you back to the hotel. Is there anything else you want to ask me before we go?"

She shook her head. "I don't think so—you see, I'm going to leave it all to you in the approved fashion of a young and adoring bride."

"That sounds very flippant." He folded his arms on the edge of the little table and looked at her. "I shall have to kiss you sometimes, you know."

Syrie nodded soberly, but she was conscious of a little thrill. It was all so unusual and exciting.

There was a little silence before Robert said, "And there's one thing more. Betsy generally visits my flat—sometimes she drops in quite unexpectedly and has a look around." He colored. "There ought to be some of your possessions lying about."

"Of course—what can we do about it?" I must leave a few at the hotel—and I haven't got many—just the suitcase you saw this morning."

They looked at each other thoughtfully, then Robert said, "I know—the shops open at nine in the morning, or half past, anyway. I'll call for you at half past and we'll rush around and—and buy the things you ought to have and take them back to the flat before we go to Tilbury. We can get the rest later. Just a powder-puff, I suppose, and—and a dressing-gown thing—but you know better than I do."

Syrie laughed merrily. "A powder-puff and a dressing-gown thing."

Robert laughed, too. "And the rest," he added with a twinkle, then called the waiter. "My bill, please."

They walked back to the hotel in silence, and Syrie thought in surprise, "I am tired after all; I'm frightfully tired—I suppose it's the excitement."

"I'll tell them to call you at half-past eight," Robert said as they entered the hotel lounge. "Will an hour be long enough for you to breakfast and get dressed?"

Syrie made a little grimace. "I've given up breakfast—I found it cheaper. I'll tell them to bring some tea."

"You'll have a proper breakfast," he answered firmly. "They can take it to your room. It's my business to look after you now, you know."

Syrie said, "Thank you," quite meekly, but with a note of relief. It seemed wonderful to be looked after again, even by a man who was really a stranger. She stood quietly by while Robert spoke to the clerk in the desk, admiring his air of quiet authority.

"I'll say good night," he said presently and held out his hand.

Syrie smiled up at him. "Good night—and thank you—for everything."

"The pleasure is entirely mine," Robert answered gravely, though his eyes twinkled.

But back in the silence of her bedroom Syrie's vague doubts began to return. They had all deserted her while she was with Harwood, like timid birds that are scared away by an intruder, but now they were creeping back, half apologetically, as if to remind her of their existence.

"It's all wrong," they seemed to be warning her. "Of course it's all wrong . . . there can only be one ending. You'll be found out and then—what will you do then?"

And Syrie answered defiantly, "I don't care—I believe anyone would do as I am doing. I don't care—anything is better than nothing——"

She crept into bed and shut her eyes tightly. No use worrying; she would go to sleep and forget everything until tomorrow but although sleep came quickly, it brought disturbing dreams.

(To Be Continued)

Little Stories for Bedtime

Chatterer Hits on a Plan at Last

By THORNTON W. BURGESS

Each time that Chatterer the Red Squirrel thought himself smarter than Sammy Jay he found that he wasn't as smart as he thought he was, and this always made him mortified. He just couldn't admit even to himself that Sammy was the smartest, and yet here he was every day bringing corn for Sammy from Farmer Brown's corn crib, whenever Sammy told him to, and running the risk of being seen by Farmer Brown's Boy, all because he hadn't been able to think of some way to outwit Sammy. Once, after he had such a narrow escape from old Roughleg the Hawk, he had tried going down to his storehouse on the edge of the corn field, but he had found Roughleg on watch and had turned back. From the way he had grinned when he saw Chatterer coming back, Chatterer had made up his mind that Sammy knew something about how old Roughleg happened to have found out about that storehouse and so been on watch.

Now, all this time Sammy Jay was having a great deal of fun out of Chatterer's trouble. Each time that Chatterer thought of a plan to outwit Sammy he would find that Sammy had already thought of it, and a way to make the plan quite useless. You see, Sammy used to spend a great deal of his time when he was alone in the Green Forest pretending that he was in the same fix as Chatterer and then trying to think of some way out of it. So it was that Chatterer never could think of a plan that Sammy hadn't already thought of. And yet there was a way to cheat Sammy out of his fun, though not out of his corn, and it really was the fun of seeing Chatterer so worried that Sammy cared most about. Sammy had thought of it almost at once, and it seemed to him that Chatterer was very, very stupid not to think of it, too.

"He will think of it some day and I don't see any way to upset such a simple plan," said Sammy to himself, and then fell to studying some new way to torment Chatterer.

And at last Chatterer did think of it. It was such a simple plan! Probably that was why he hadn't thought of it before. All he had to do was to go over to Farmer Brown's corn crib at break of day, before anyone in Farmer Brown's house was awake, just as he had been doing, only make two or three trips and store a lot of corn in a safe hiding place in the old stone wall. Then, when Sammy Jay demanded corn he could get it without trouble or danger. He tried it and it worked splendidly. Sammy Jay got his corn, but he didn't get any fun, and he cared more for the fun of seeing Chatterer in trouble than he did for the corn. So, after two or three mornings, Sammy didn't come up to the Old Orchard, and Chatterer chuckled as he stored up the corn, not in one place, but in several places.

He saw Reddy trotting down the Lone Little Path

Now, while Sammy Jay seemed to have grown tired of corn, he was doing a lot of thinking. He had no idea of leaving Chatterer alone. He had just got to think of some way of upsetting Chatterer's simple plan. It was Reddy Fox who finally gave him the idea. He saw Reddy trotting down the Lone Little Path through the Green Forest, and right away the idea came to him. He would tell Reddy where Chatterer was storing the corn in the old stone wall, and Reddy would hide close by.

"Of course, I don't want Reddy to catch Chatterer, but I can prevent that by warning him just in time. But he'll be so frightened that he won't dare go to that place for corn again in a hurry, and so will have to go to the corn crib for it," thought Sammy, and hurried to tell Reddy Fox about the place half way along the old stone wall where Chatterer had hidden his corn.

The Next Story: "Chatterer Has His Turn to Laugh."

DAVID SPENCER LIMITED

Spencer Values for Today

BUY NOW!

Chiffon and Semi-Service Weight

Silk Hosiery

Special 69¢

SPECIAL, A PAIR, 69¢ OR 2 PAIRS FOR $1.30

First-Quality, Full-Fashioned Hose, with sheer ringless chiffon to top or durable semi-service-weight silk to lisle garter hem. Hose for best . . . or everyday wear! In smart Fall shades, also black and white. Sizes 8½ to 10½.

—Hosiery, Main Floor

"Woolco" Vests and Bloomers

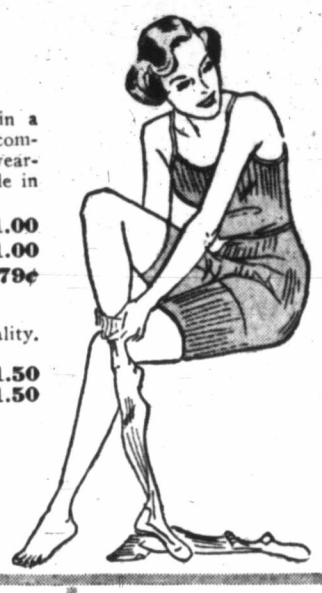

For Women and Girls

A splendid hard-wearing fabric in a mixture of wool and cotton that combines a maximum of warmth and wearability. Launders perfectly. Made in all styles and sizes.

Women's Vests, each, 89¢ and $1.00
Bloomers and Panties, pair.....$1.00
Girls' Vests and Panties, garment 79¢

"LUSTRO" UNDERWEAR

"Lustro," a new silk and wool fabric in heavy quality. Serviceable styles.
Vests, each.....$1.25 and $1.50
Bloomers and Panties, pair.....$1.50

WOMEN'S ALL-WOOL VESTS AND BLOOMERS

Vests with wide strap shoulders or short sleeves.
Each.....$1.25 and $1.50
Bloomers and Panties, a pair.....$1.50

—Underwear, 1st Floor

Roast Chicken Luncheon

40c

Today—11:30 to 3:30

—Dining-Room, 3rd Floor

Boxes of Stationery

Regular Value $1.50 box. Today 98c

50 Boxes Only! Best grade stationery in linen or kid finish. In cream color or pale blue; and different sizes of paper. Today's clearance!

—Stationery, Lower Main Floor

Men's "Peak" Broadcloth SHIRTS

Extra Special Value.....$1.00

Shirts of good quality broadcloth with collar attached or two separate collars. A selection of patterns in assorted colors; also plain shades and white. All sizes.

MEN'S CEYLONFLAN SHIRTS, ENGLISH MAKE, EACH.....$1.95

Shirts in pullover style with collar attached or plain neckband and button cuffs. Patterned with colored stripes on light grounds. All sizes.

—Men's Furnishings, Main Floor

Men's Flannelette

Pyjamas

Regular Values, a Suit, $1.98 for.....$1.79

Pyjamas made from English "Yama" cloth in fancy stripe designs. Made with collar attached or kite front. Frog and button fastened. All sizes.

—Men's Furnishings, Main Floor

Men's Pure Wool UNDERWEAR

Pure Wool Combinations of medium-weight cashmere. Natural or cream shades. Extra fine quality. Button style. Short or long sleeves, ankle length. All sizes. A suit.....$3.50

All-Wool Shirts and Drawers. Imported. Medium weight. Long sleeves and ankle length. Spliced elbows and spliced knees.
Shirts, sizes 34 to 36; Drawers, sizes 34 to 42. A garment.....$3.50
Combinations, sizes 36 to 44. A suit.....$6.50

—Men's Furnishings, Main Floor

Misses' and Children's Chinchilla Coats

Navy Blue Reefer Coats with red flannel lining and brass buttons. Sizes 2 to 6 years. Each.....$4.98

Navy Chinchilla Coats for older girls. Tailored with half or all-round belt and flannel lined.
Sizes 7 to 10 years. Each.....$7.98
Sizes 12 to 14x. Each.....$8.98

—Children's Wear, 1st Floor

Bargain Highway FOOTWEAR

WOMEN'S ARCH RELIEF SHOES.....$3.95

For comfort and general excellence these shoes are unequalled at the price. Fitted with firm supports, and made in sizes and widths to fit any foot. Brown and black kid Oxfords, gore pumps and single or double straps. Sizes to 9, and fittings to EEE.

WOMEN'S FASHION FOOTWEAR.....$2.95

Dressy styles in suede, kid, patent or baby calf in copies of the season's leading style features. As well as hundreds of pairs of high quality shoes, reduced to this price to clear.

'TEEN-AGE GIRLS' OXFORDS $2.95 and $2.45

Walking heel, stout leather sole shoes in brogues, plain or sport style Oxfords. Sizes 3 to 8. Widths A to D.

WOMEN'S BOWLING SHOES. Black kid, laced-to-toe style. A pair.....$1.95

GIRLS' OXFORD SPECIAL. Black or brown leather Oxfords, with double wear comp soles.
Sizes 11-2. Pair.....$1.65
Sizes 8 to 10½. Pair.....$1.45

GIRLS' PATENT STRAP SHOES with leather soles and cushion insoles.
Sizes 11 to 2. Pair $1.65
Sizes 8 to 10½. Pair.....$1.45

WOMEN'S AND GIRLS' RUBBER BOOTS. Sizes 11-2 and 3 to 8. A pair.....$1.95

WOMEN'S ENGLISH SLIPPERS with warm camel-hair collar. Plain colors and plaids. Pair.....$1.00

WOMEN'S PATENT STRAP SHOES with low heels. Sandal style. Pair.....$1.95

MEN'S WELTED OXFORDS. Pair.....$3.95
Black or brown calf in a wide choice of styles and shapes. Some reduced from $5.00.

MEN'S SISMAN WORK BOOTS. Pair.....$2.95
Grain leather boots with Panco or all-leather soles. Plain toes or toecaps.

MEN'S LEATHER SLIPPERS. Pair.....$1.45
Black or brown slippers with stout leather soles.

—Lower Main Floor

Men's Wool SOCKS

IMPORTED ENGLISH MAKES

Regular Value, a Pair, 75c for.....50c

2 Pairs for 95¢

Plain Black or Navy Cashmere Socks, also fancy patterns. Various weights. Assorted colors. All sizes.

—Men's Furnishings, Main Floor

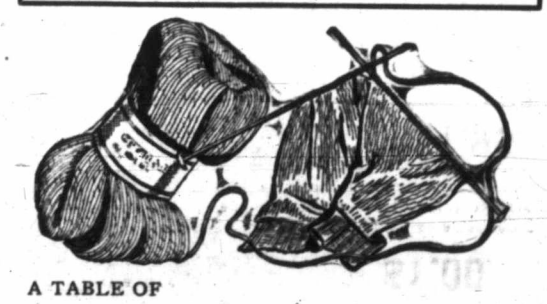

A TABLE OF

Assorted Fingering WOOLS

Specially Priced for Clearance Today at, an Oz.....10c

1-oz. Balls of Assorted Fingerings—ideal for making up gifts and novelties for the coming season.

BE IN AT 9 O'CLOCK TO GET A SELECTION!

—Needlework, 1st Floor

60 Only

Inner-Belt Corselettes

Special for Today at

$1.98

Well-Boned Corselettes of satin-striped coutil with swami silk top, strong elastic in sides and front and a deep, well-boned inner-belt that hooks on the side.

This is a splendid value and a wonderful garment for the woman who wants adequate support and figure-control.

—Corsets, 1st Floor

A BIG CLEARANCE TODAY OF

RAYON SILK BEDSPREADS

Specially Priced at.....$2.39

Dress up your bedroom with one of these lovely silk spreads. In green, blue and mauve only. Double bed size, 80 x 100 inches.

—Staples, Main Floor

COMFORTERS and Other Bedding Values!

Feather-Down Comforters with satin centres and outer panels of floral sateens. Very attractive—and all colors from which to make a selection. Special.....$8.98

White Part-Wool Blankets that will wear well and launder nicely. Size 60 x 80 inches. Each.....$3.29
Size 64 x 84 inches. Each.....$3.89

White Flannelette Sheets with multi-colored striped borders. Whipped singly. Double bed size, 70 x 84 inches. Slightly substandard. A pair.....$2.59

—Staples, Main Floor

We Are Clearing Out Our

Everyman's Library Edition

About 300 volumes in the lot — mostly different titles from which to choose. Sold regularly at 65c each. TODAY to clear at.....49c

—Books, Lower Main Floor

New . . .

Christmas Cards

12 Hand-Colored Christmas Cards in English designs. Folder-card with simple greeting, finished with attractive border in red and gold. Per box.....69c

—Stationery, Lower Main Floor

Mottoes

A large selection of mottoes—these are stencilled in black, on wooden plaques, with most original words and artistic designs. Each.....15c
Larger size. Each.....25c

Suitable for gifts and Sunday School prizes.

—Stationery, Lower Main Floor

Candy Specials

TODAY

Butter Toffee Mints, lb.....19c
Turkish Delight, per lb.....19c

—Lower Main Floor

Girls' School Dresses

Sizes 8 to 14 Years

Wool Crepe and Tweed Dresses in any number of smart, long-sleeved styles. Choice of brown, navy, green, blue and red. Each.....$2.98

—Children's Wear, 1st Floor

DAVID SPENCER LIMITED